Chesterfield County (VA) Public Library
3 2665 32221579 1
LOCAL HISTORY

Chesterfield County Public Library
Virginia

Presented by

THE FAMILY OF
JAMES WILSON CRUMP

CHESTERFIELD COUNTY LIBRARY
VIRGINIA

REFLECTOR
1973
Thomas Dale High School
Chester, Virginia
Volume 50

M011977444

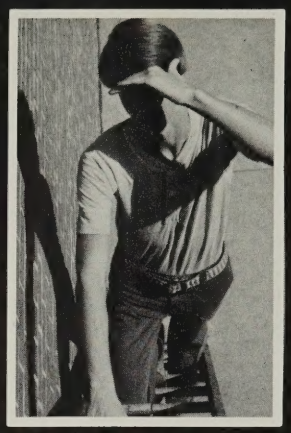

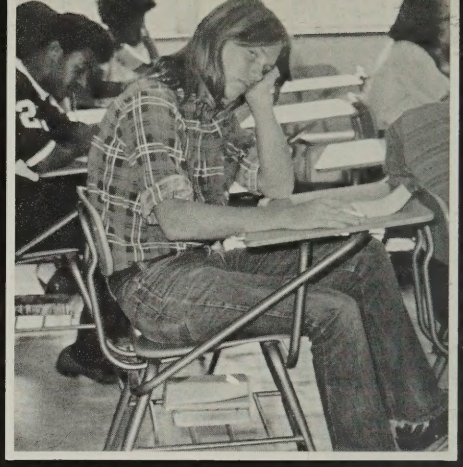

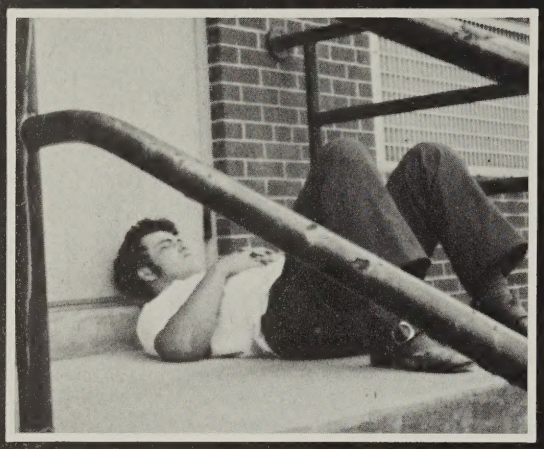

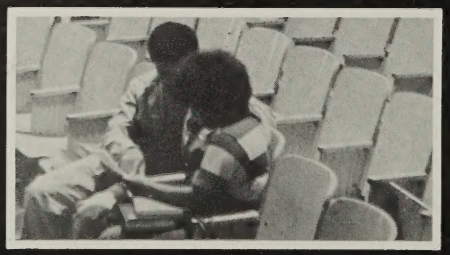

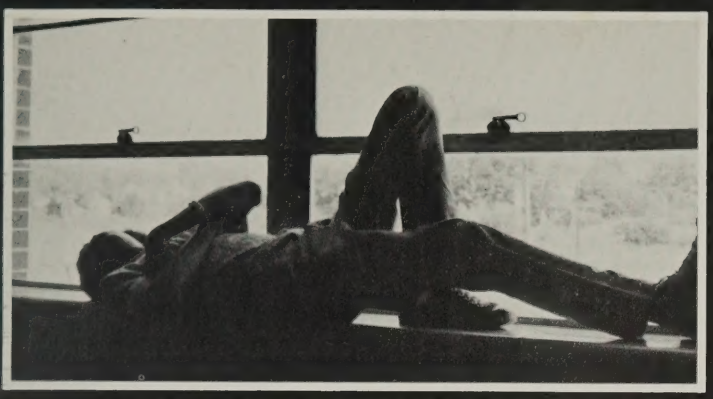

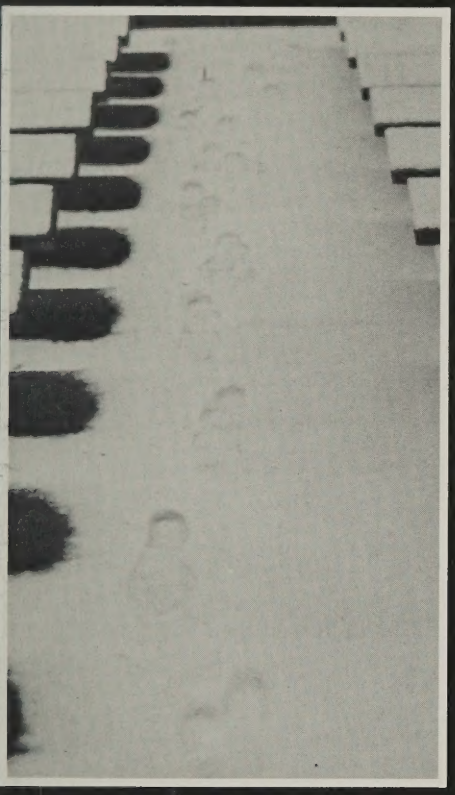

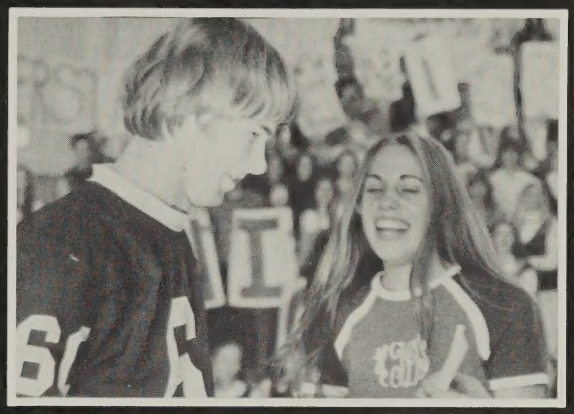

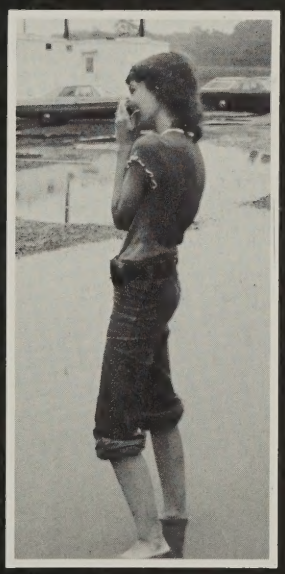

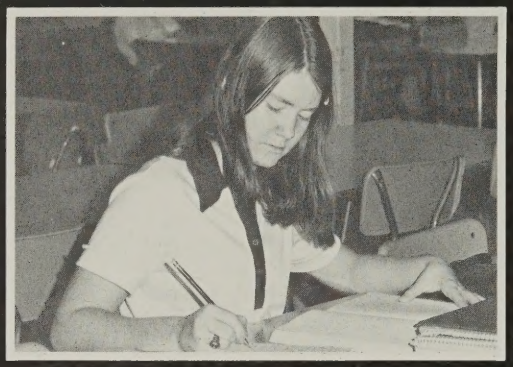

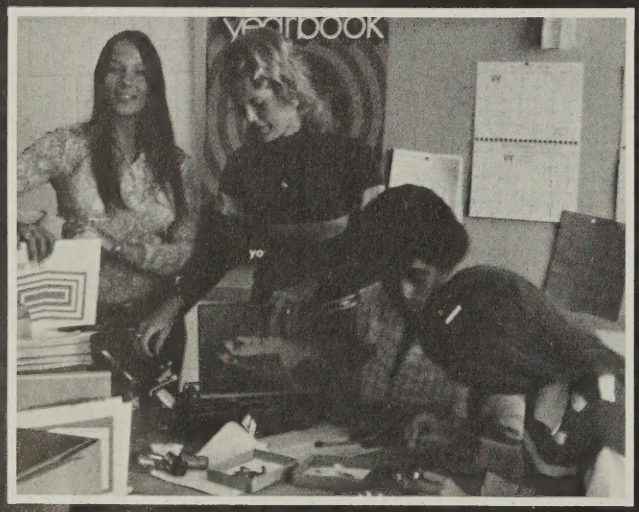
YEARBOOK

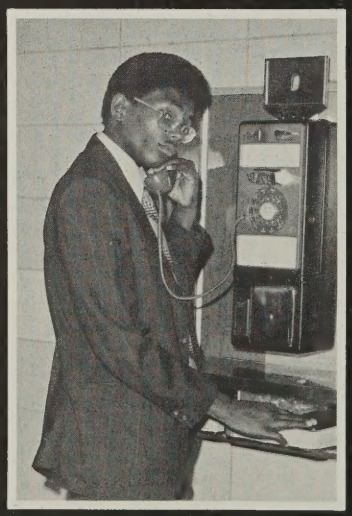

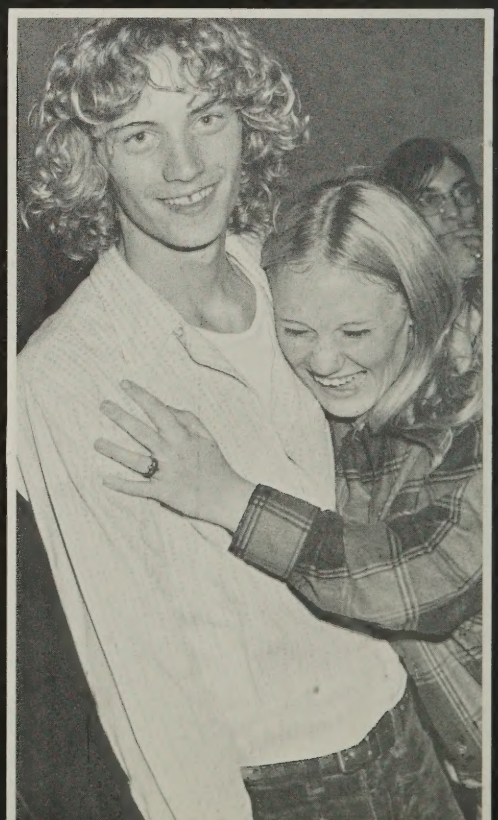

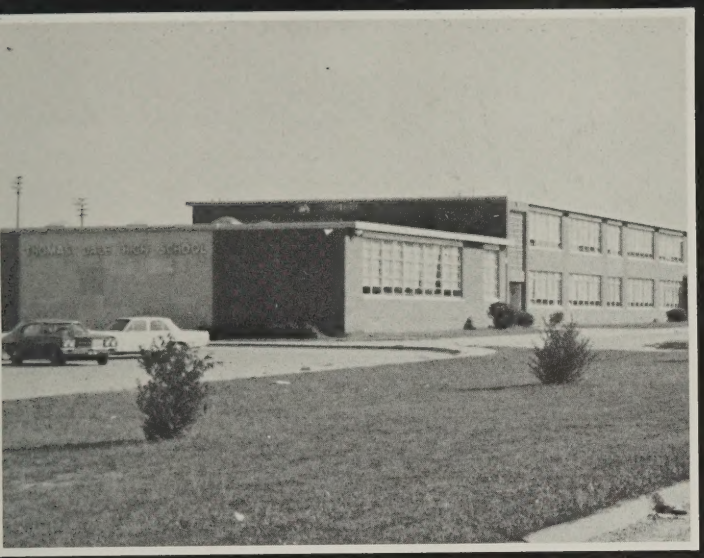

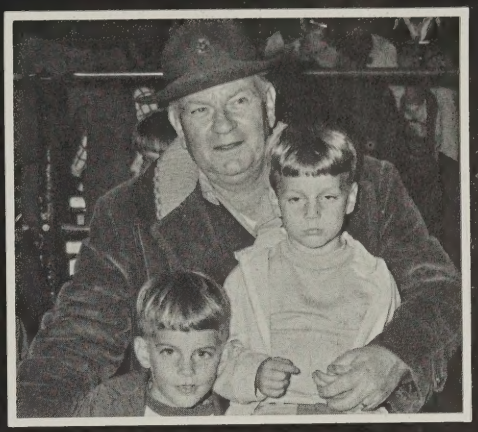

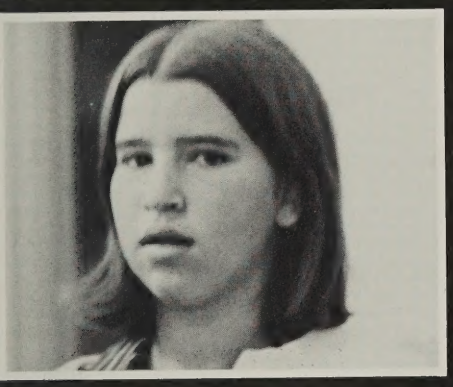

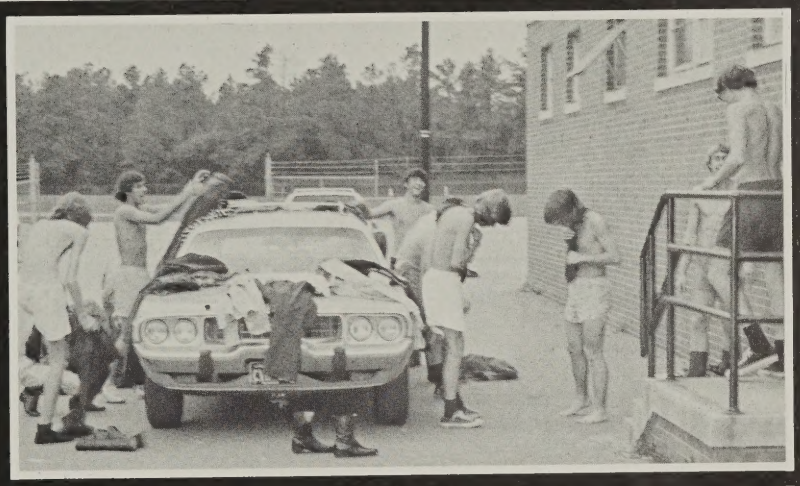

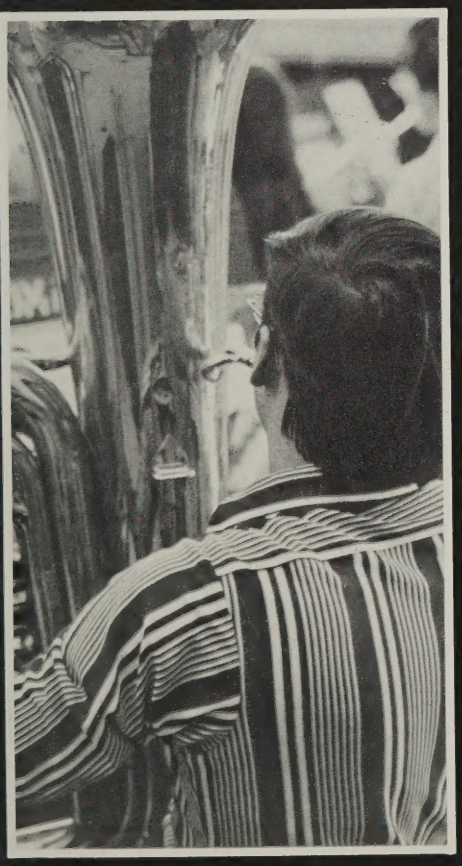

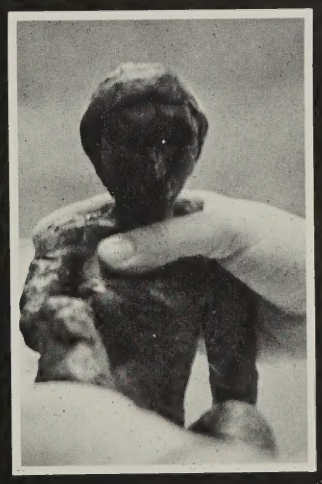

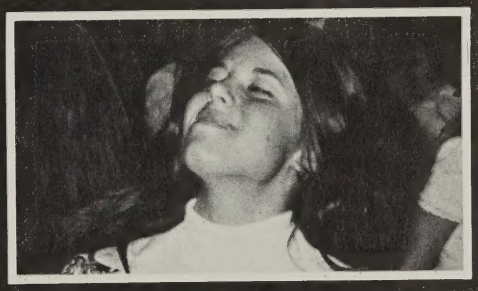

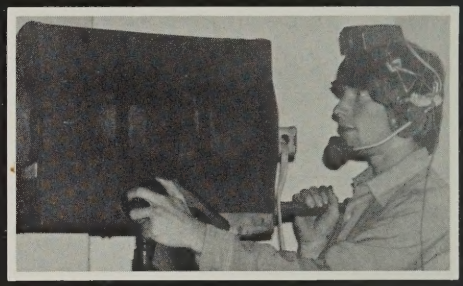

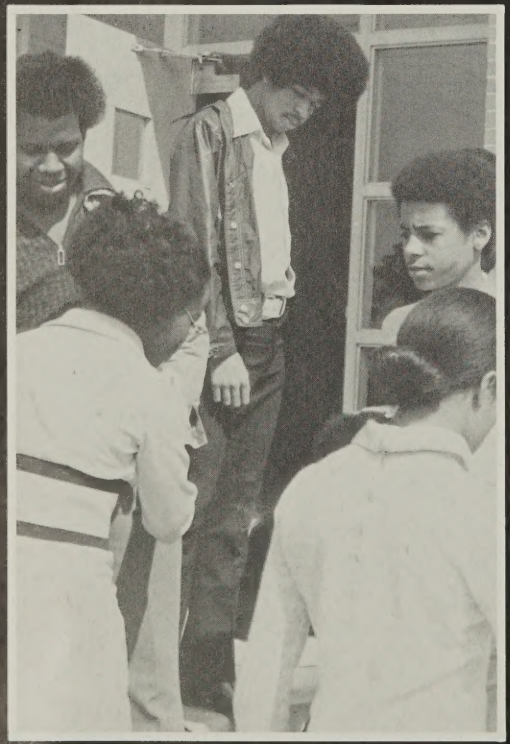

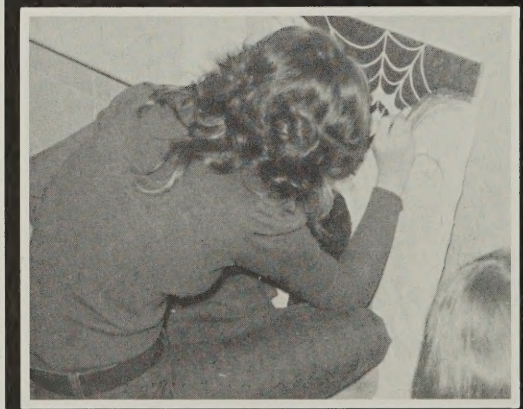

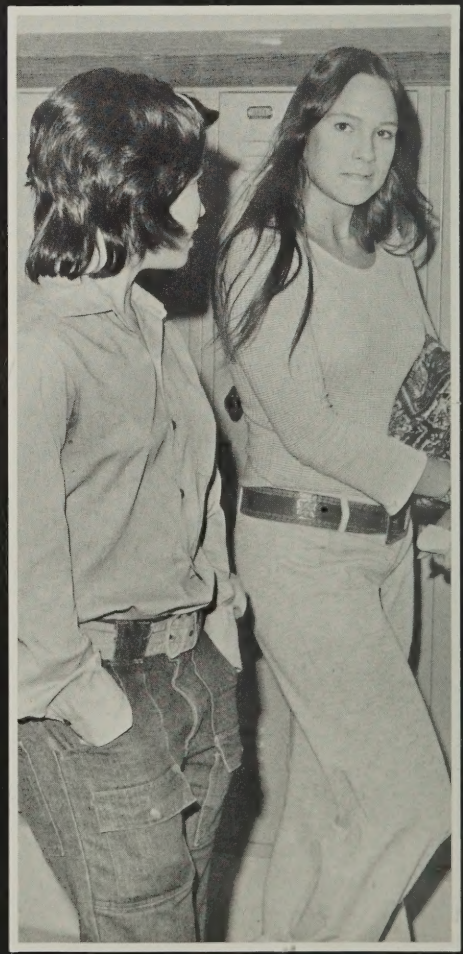

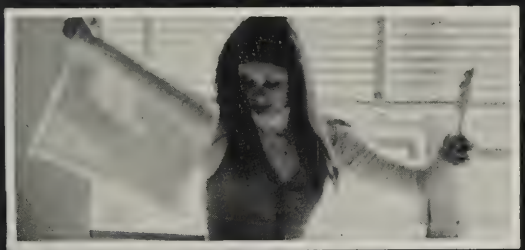

HALL
CLOSED

Damp Homecoming triggers varied reactions

Remember that night? Old friends returned and students frantically decorated cars and trucks and spectators filled Crump Stadium.

The band, colorguard, and majorettes and various other groups paraded the field; some singing, some waving, and some just being themselves.

Then the game started. Remember that? We won 34-7. What a great team we had that year. Remember half time, when the queen was crowned? The stadium was silent and Mr. Crump slowly walked on the field and gave the crown to Cindy Blaha.

Remember the dance? That was fun. Some complained because the band was too loud; some danced; and some passed out. Regardless of what they did, everyone had a good time.

Remember that night? Homecoming 1973.

Debbie Taylor, Lynn Ferrara, Sammy Trail

Mr. J. Wilson Crump, Cindy Blaha, Tom McHugh

Cindy Blaha, Tom McHugh

Keith Armstead

Brenda Atkinson, Mike Daughtery
Margaret Keen, Ben Welch
Laura Fore, Steve Burton

Doug Garrett, Lori Karpus
Jay Huff, Cindy Motley
Butch Brenaman, Debbie Castlebury

"Spice" adds Flavoring to Celebration

Bert Boisseau, Patricia Coles

Steve Canada, Kathy Larkin

Cindy Blaha

Brenda Stone, Jean Alexander

Margaret Fagg, Yvonne Temple, Karen Doyle

Knights attain statewide recognition

Talent and hard work paid off as the Knights rolled to an undefeated regular season. Squeaking by Meadowbrook and speeding past six other teams set a mood for confidence as the conflict with Petersburg approached. The toe of Ken Castlebury proved essential in a defensive 3-0 TD win. With a certain berth in the regional playoffs, the Knights had only to survive the contests with Fleming and Dinwiddie. Led by Doug Harris's total of 1384 yards rushing, spirited by co-captains John Goodloe and Dondi Shearer, and guided by coaches Ed Karpus and Jack Westfall, the Knights triumphed. The team amassed a 22 point game average and yielded a 6 average.

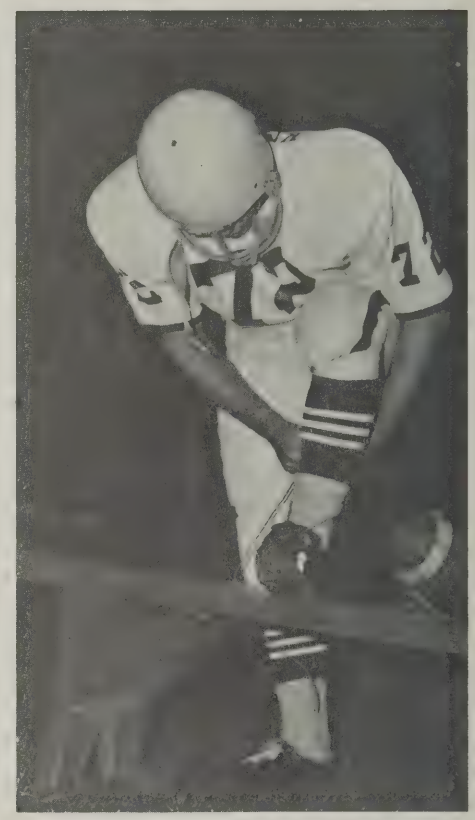

Ken Castlebury

Doug Harris

Jerry Gee

Jerry Gee

1973 Varsity Football Scoreboard

TD . . 21	Hermitage	7
TD . . 18	Hopewell	12
TD . . 10	Meadowbrook	7
TD . . 41	Manchester	6
TD . . 34	Midlothian	7
TD . . 30	Prince George	14
TD . . 35	Colonial Heights	6
TD . . . 3	Petersburg	0
TD . . 25	William Fleming	0
TD . . . 3	Dinwiddie	0
	REGIONAL	
TD . . . 7	J. F. Kennedy	13

First row: Vernon Cousins, Jim Evans, Dan Robbins, Ken Castlebury, John Goodloe, Dondi Shearer, Dale Bishop, Biff Sadler, Gary Romig, Ricky Robb, Doug Harris. *Second row:* Tim Turner, Bill Clark, Malcolm Hunter, Mike Togna, Chris Blaha, Jerry Temple, Keith Taunton, Ron Paschal, David Willis, George Atkinson, Ricky Smith, Jere Talbot. *Third row:* Jim Gorman, Doug Kneher, Bill McGregor, David Hotz, David Beck, Tim Maier, Tom Catron, Roger Huff, Steve Willis, Mike Dance. *Fourth row:* Vernon Hankins, Elmo Sutton, Dennis Day, Earl Yancey, Tim Griffin, Kent Weidlich, Wayne Yates, Bill Jasper, Henry Jefferson, Kevin Nye, Jerry Bazemore. *Fifth row:* Mr. Karpus, Mr. Westfall. *Not pictured:* Billy Meadows, Lloyd Byers, Jerry Gee.

Harris' scores Aid Knights' Perfect season

Doug Harris,

Coach Westfall

Dondi Shearer, Dan Robbins

Biff Sadler, Jim Gorman

Plagued by an unpredictable season of cancellations and limited with only twenty-nine sophomore players, the JV Knights ended the year with four wins and one loss. The team, under the direction of Coach Wayne Rash and tri-captains Butch Breneman, Dale East, and Jim Moncure, proved to be valuable for next year's varsity team. According to Coach Rash, the most outstanding characteristic of the team was its ability to function as a single unit.

J.V. Football Scoreboard

Matoaca	0	TD
Douglas Freeman	7	TD
Matoaca	0	TD
Meadowbrook	0	TD
Manchester	0	TD

First row: Clay Walton, Carl Heilman, Butch Breneman, Dale East, Jim Moncure, Mike Larkin, Mark Togna, Kevin Bruce, Daryll Butler, Ronny Woodbridge. *Second row:* Britt Johnson, Mike Rivers, Scott Miller, Rodney Wilson, Kenny Hughes, Dick Cunningham, David Jeter, Delbert Runner, Ricky Pegram. *Third row:* Kevin Taunton, Teddy King, Wayne Motley, Wayne Helm, Lester Edwards, Winston Davis, Mike Huband, Jim Walters, Jeff Bradner. *Fourth row:* Coach Rash, Warren Nuchols.

Girls' Basketball Scoreboard

Manchester	27	TD	39
Midlothian	71	TD	28
Hopewell	50	TD	27
Dinwiddie	53	TD	29
Meadowbrook	50	TD	38
Pr. George	40	TD	42
Col. Heights	40	TD	44
Manchester	71	TD	16
Midlothian	55	TD	26
Hopewell	51	TD	36
Dinwiddie	60	TD	25
Meadowbrook	39	TD	19
Pr. George	44	TD	36
Col. Heights	47	TD	45
TOURNAMENT			
Midlothian	72	TD	22

Lack of interest, Support reaps Sluggish season

Combining the strength of experience and the skill which results from hard work, the girls' A basketball team placed sixth in the district tournament. Guided by co-captains Ellie Marshall and Susie Scudder, the cagers won three of fifteen seasonal games.

The B team, however, ended their year with a 6-4 record. Cindy Romig was high scorer for the B team, while Debbie Scruggs, averaging 11.2 points per game, paced the A team.

First row: Susie Scudder, Ellie Marshall. *Second row:* Cindy Ullom, Rhonda Trayer, Teresa Daughtery, Debbie Scruggs, Robin Lee, Beth Gorham, Diane Sahline. *Third row:* Miss Holdren, Brenda Stone, Karen Huff, Laura Halder, Janet Willis, Mary Beth Philips, Diane Elliot. *Not pictured:* Bambi Robbins, Cindy Romig.

Theresa Daughtery, Robin Lee, Janet Willis, Ellie Marshall, Miss Holdren, Debbie Scruggs.

Elated spirits, work, anxiety dominate pageant

"Excuse me. I was trying to get to that bulletin board. I wanted to see the article about Miss TD. I couldn't go that night. Did you?"
"Yea."
"I heard the show was great!"
"Yea, it was okay."
"And the pageant! Someone said the one who got it was good-looking."
"Oh??"
"Yea. Did I miss much?"
"Oh, it was pretty good."
"Hey, what's your name, anyway?"
"Martha Gilliam."

Donna Joyner, Debbie Acres

Cindy Blaha, Lynn Rudy

Debbie Acres, Monica McAlister, Martha Gilliam

Ellie Marshall, Mr. Pierce, Martha Gilliam

Martha Gilliam

Clinton Williams, Raye Jones, Ben Davis, Lois Williams

Seasoned performers imitate radio personalities

Gary Martin, Granville Westerman

Robbyn Friend

Steve Stewart, Leslie Richards

Bert Boisseau

Laura Fore

Donna Sholar

Granville Westerman, Jim Belcher, Lisa Campbell

CHESTERFIELD COUNTY LIBRARY
VIRGINIA

Accumulated frustrations hamper varsity cagers

After an optimistic beginning Knights failed to reach their expected potential. The first Chesterfield Christmas Tournament saw the favored TD team take a disappointing second place. Later in the season, innovative second string starts by Coach Davies replaced usual starters. Keith Armistead's steady average of 14 rebounds per game aided Frank Webster's high scoring efforts. Co-captains Bob Price and John Goodloe and the ability of Henry Jefferson stabilized the cagers.

VARSITY BASKETBALL SCOREBOARD

Petersburg 64	TD 32	Midlothian . . . 58	TD 46
Hermitage 56	TD 38	Pr. George 49	TD 60
Pr. George 42	TD 65	Manchester . . . 71	TD 76
Manchester . . . 53	TD 71	Manchester . . . 57	TD 69
Meadowbrook . 53	TD 80	Hopewell 74	TD 57
Hopewell 73	TD 60	Col. Heights . . 65	TD 56
Manchester . . . 65	TD 79	Dinwiddie 64	TD 76
Midlothian . . . 57	TD 51	Hermitage 51	TD 73
Col. Heights . . 70	TD 45	Midlothian . . . 61	TD 66
Dinwiddie 35	TD 43		
Petersburg 88	TD 54		

CENTRAL DISTRICT TOURNAMENT

Midlothian . . . 58	TD 52

First row: Mike Wilder, John Kittrell, Keith Armistead, Bill Clark, Frankie Webster, Henry Jefferson. *Second row:* Coach Davies, Tony Lively, Doug Newsome, John Allan Goodloe, Tom McHugh, Bob Price, Dwight Parham, Terry Webster, Tom Magee.

Knights finish Season with Fifth place seat

Henry Jefferson

Bob Price

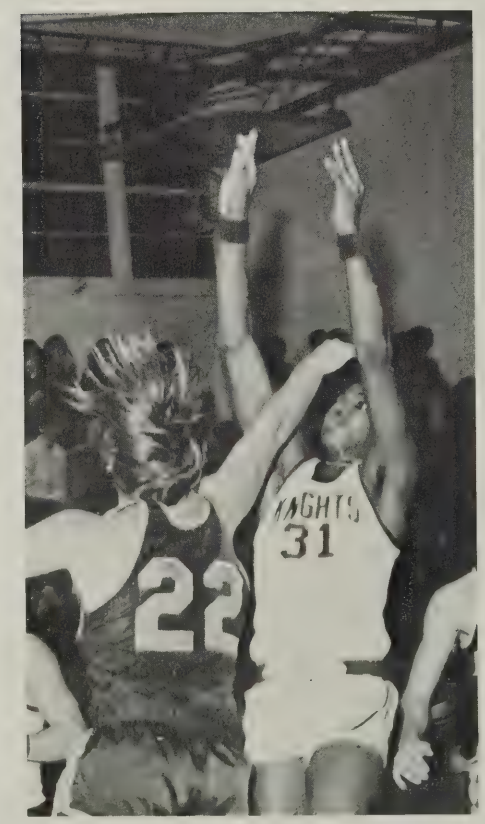

Frankie Webster

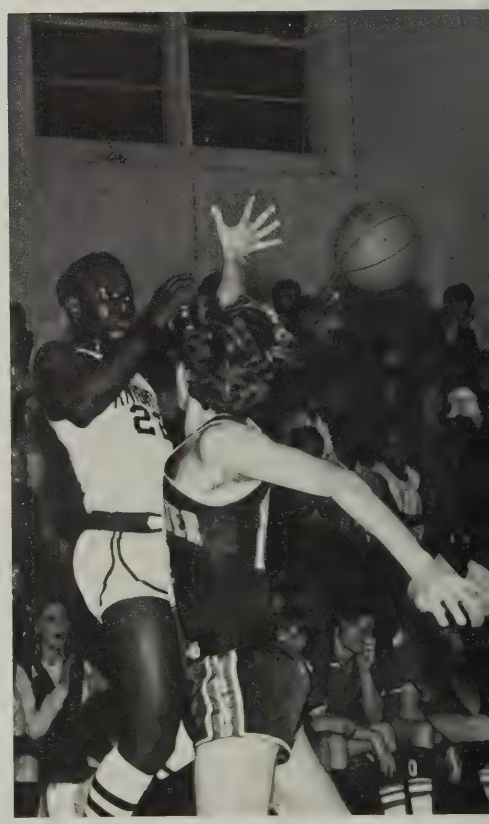

Henry Jefferson

John Allan Goodloe

Keith Armistead

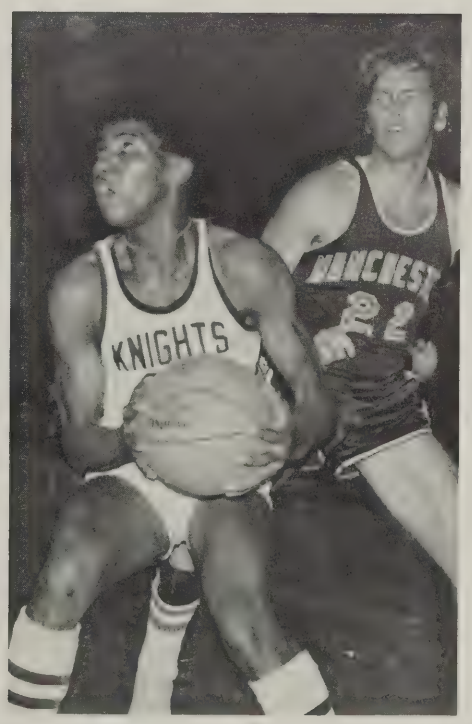

Frankie Webster

Keith Armistead

Good defense By JV's leads To solid team

High morale and hustle put the JV Knights near the top again, as they completed the season with a successful 13-5 record. Coach Steve Taylor commented that unusual lack of height proved to be no problem. The scoring abilities of Terry Branch and Wayne Banty surfaced when the season's atmosphere became highly competitive. They averaged 12.3 and 12 points respectively.

J.V. SCOREBOARD

Petersburg	85	TD	80
Hermitage	50	TD	51
Pr. George	61	TD	74
Manchester	56	TD	65
Meadowbrook	30	TD	61
Hopewell	47	TD	48
Col. Heights	59	TD	79
Dinwiddie	48	TD	40
Petersburg	71	TD	57
Midlothian	58	TD	65
Pr. George	64	TD	80
Manchester	55	TD	76
Meadowbrook	49	TD	67
Hopewell	62	TD	61
Col. Heights	60	TD	44
Dinwiddie	53	TD	66
Hermitage	44	TD	57
Midlothian	42	TD	81

Russell West

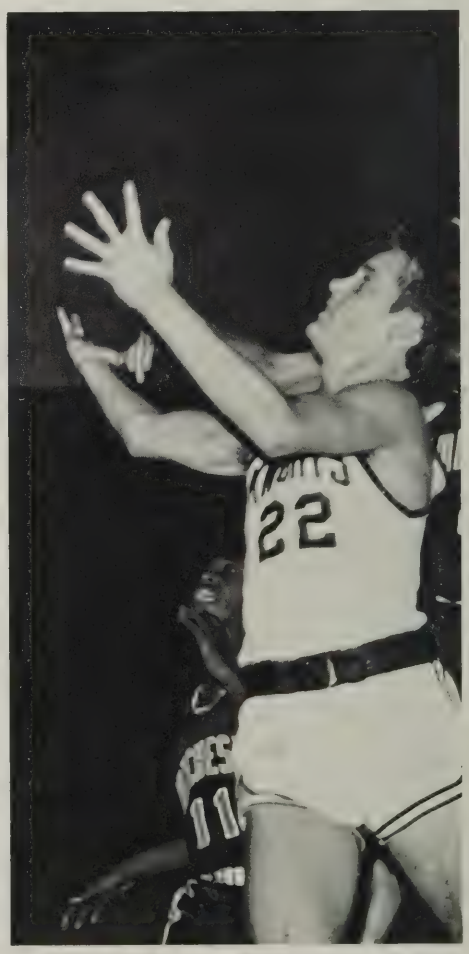

Wayne Banty

Team picture: *First row:* Lyle Vincent, John Waller, Terry Brandt, Wanyne Banty, Russell West, Kevin Parks. *Second row:* Dave Thomas, David Taylor, Francis James, William Whitehead, Tom Catron, Roger Huff, Wesley Wells. *Not pictured:* Wayne Francis.

John Waller, Wayne Francis

Last minute frenzy characterizes '72 pageant

"I can't help it! When something like that happens I have to laugh. It's not every day that some angel trips and falls. It was so quiet and then that! I have to laugh! Then that king! He's supposed to be wise, then he goes and forgets his lines. I'm not being sacrilegious, but most pageants are all alike. This one, we'll remember!"

Tom McHugh, Donna Rothenburger

Bill Cloud, Jim Belcher, Wesley Bennett

Connie Hayes, Cheryl Eastman, Mrs. Crump

Janet Whitten, Elaine Snead, Donald Colbert, Cheryl Hagler, Sandy Crissman

First row: Linda Jackson, Sharon Crosby, Libby Crawley, Bobbi Turner, Marian Curtis. *Second row:* Monica McAlister, Sputie White, Linda Parker, Betsy Asbury, Dottie Tuck, Wanda Nichols, Janet Maxwell, Vickie Harrell, Debbie Donatie, Debbie Wilkerson, Elaine Snead. *Third row:* Rosemary Smidt, Evelyn Marshpond, Gail Nye, Pam Chauncey, Kim Wilson, Cheryl Sizemore, Sherrie Rust, Linda Ride, Debbie Stanley, Debbie Brown, Lorinda Finn, Cindy Blaha, Cookie Osmore, Diane Harrison.

Bert Boisseau, Howard Biosseau, Robbin Friend.

Vernon Hankins, Delbert Runner, Jay Huff, Lloyd Byers, Eddie Harvey

Chorus, Band, Masquers enact a classical play:

"Scrooge hates Christmas,
despises people, abhors life!
Now yell it and mean it."
"Bah humbug, bah humbug."
"Louder, Howard!"
"BAH HUMBUG!!!"
"I think you've got it.
Now, Mr. Buck, how can
we work in *Jingo Jango?*
Will it fit with the
journey to Christmas Past?
Maybe we can get Laura to
dance while the band's playing."
"Okay, let's go over the
chorus part in the finale.
Sopranos and altos, come
down the aisles as before, and
everybody else stand on
the steps and stage . . . "
"Okay, I think we've got it."

Doug Garrett

Elbert Sholar

Wanda Michols, Cookie Osmire

Charles Dicken's favorite, "A Christmas Carol"

Howard Boisseau

Speeches omitted: popularity impresses voters

"SCA elections were really different this year."
"I know. There were no speeches or anything!"
"Yeah, but the halls were plastered with campaign posters."
"Who are the new officers, I forgot?"
"Let's see, oh, Mike Edwards got president; Jackie Campbell, vice president; Brenda Stone, secretary; Wayne Banty, treasurer; and Laura Fore, reporter."
"Oh yeah, now I remember."

Cathy Melnyk, Carol Parker

Joan Richard, Doris Moore

Susan Hamilton

Susan Butterbaugh

Dennis Day, Steve Burton, Wayne Banty, Mike Edwards, Kyle Sonnenberg, Sandra Cox, Jackie Campbell, John Faggart, Jay Waddill.

Mike Edwards, Dennis Day, Jackie Campbell, John Faggart, Steve Burton.

Mrs. Heather Sloan

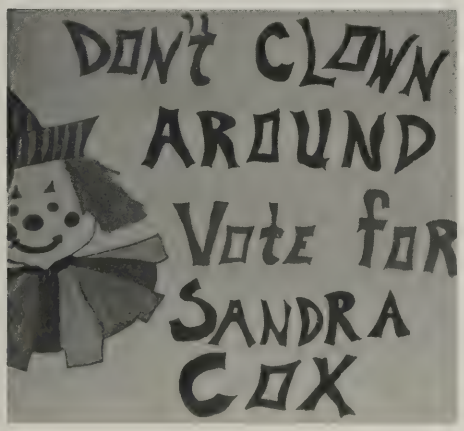

Mafia entices SCA with an offer none can refuse

"I don't know about you, but I can't remember one thing about the Geek Week Dance."

"I do! There were lots of girls there that *never* go out. But it was funny. The guys that *always* brag about their dates weren't there!"

"Oh, really? What else happened?"

"Well, the band was pretty good!"

"Oh? Anything really exciting happen?"

"Well, nothing too unusual, aside from the police searching purses."

Mrs. Hubbard, Mike Edwards, Jackie Campbell, Laura Fore, Brenda Stone, Wayne Banty

Donna Joyner, Tom Delmonaco

Clay Walton, Kevin Larkin, Brenda Scamster, Dottie Tuck

Billy McGregor, Diane Elliot

Dennis Day, Ricky Thompson, Debbie Minetree, Tim Maier, Therese McDonald, Gussie Coriath, David Willis

Mike Carmine, Becky Browning

Vickie Strat, Wesley Bennett, Mary Sansing, Jim Puckett

Malcolm Hunter Captures third In state tourney

In a sport like wrestling that demands self-denial and skill, the strongest will surface. Undefeated Malcolm Hunter, who placed third in the state, led the matmen to win seven out of thirteen matches. Mr. Steve Bowers coached the team through the regimen that placed six wrestlers in contention for state honors. Three young wrestlers accompanied veteran team members to state competition.

WRESTLING SCOREBOARD

Spotsylvania	50	TD	10
Col. Heights	30	TD	26
Kennedy	29	TD	38
Kecoughtan	30	TD	33
Bethel	34	TD	23
Petersburg	42	TD	13
Meadowbrook	35	TD	17
Armstrong	28	TD	36
Hermitage	21	TD	43
Hopewell	18	TD	48
Dinwiddie	23	TD	24
Douglas Freeman	37	TD	19
Manchester	14	TD	39

Mike Stewart

First row: Kenny Kelly, John Washburn, Jay Virtue, Chris Waters, Rick Uber. *Second row:* Joe Smith, Ronnie Roberts, Biff Sadler, Malcolm Hunter. *Third row:* Bill Floyd, Lloyd Byers, Jerry Bazemore, Joe Merklinger.

Chris Waters

Gary Horn

Rick Uber

Clarke, Edwards pace cindermen in district

What the Thomas Dale track team lacked in numbers, they made up for in effort. Handicapped with canceled practices and meets by the same rainy weather that hampered the other Knight teams, the cindermen, coached by Mr. Jack Westfall, started the season later than usual.

Following the team's rather disappointing showing in regular competition, Mike Edwards and Bill Clarke sparked the cindermen to a fourth place spot at the district meet. Edwards in the 100 yard dash and Clarke in the high hurdles captured the squad's only first places at the meet.

David Willis

Daryll Butler

SCOREBOARD

Col. Heights	62½	TD	68½
Dinwiddie	55	TD	76
Manchester	65	TD	66
Pr. George	38	TD	93
Meadowbrook	59	TD	72
Hopewell	45	TD	86
Midlothian	77	TD	54
Col. Heights	47½	TD	83½
Dinwiddie	34	TD	97
Midlothian	76½	TD	54½
Meadowbrook	45	TD	86
Manchester	56	TD	75
Pr. George	70	TD	61
Hopewell	63	TD	68

John Faggart

Doug Kneher

First row: Bobby Brooke, Clinton Williams, Bobby Richardson, Dale Bishop, Steve Johnson, Jerry Gee, William Clarke, Mike Uzel, Vernon Cousins, Ricky Smith, Bill Lloyd. *Second row:* Coach Westfall, Brian Evans, Joe Delmonico, David Jeter, George Clemo, Bobby McLendon, Mike Edwards, Jimmy Williams, Daryll Butler, Joe Smith, Ricky Thompson, Tim Maier, Rick Brandt, Richard Cunningham, Mark Wiley, manager. *Third row:* Doug Kneher, David Walls, Clay Walton, Wayne Motley, Kent Wiedlich, David Beck, Henry Davidson, David Willis, Mike Larkin, John Bernard, Henry Jefferson, William Malthon, Greg Gwaltney.

Holdren's hitters Hustle to 4-5 Regular season

With a 4-5 record marking the season of the 1973 girl's softball team, Miss Pat Holdren coached all the games to exciting last innings and close scores.

Rainy days led to practice in the gym and eventually to Robin Lee's broken ankle. The loss of a valuable player can throw a team into a slump, but tri-captains Susie Scudder, Connie Adkins, and Rhonda Trayer led the team to fourth place in the district.

Teresa Doherty

First row: Debbie Scruggs, Rhonda Trayer, Susie Scudder, Connie Adkins, Carol Snowden, Sharon Cosby. *Second row:* Diane Sahlin, Mrs. Holdren, Brenda Mueller, Teresa Doherty, Beth Amos, Becki Robinson, Vicky Weeks, Gail Mosley, Robin Lee, Beth Gorham. *Not pictured:* Diana Ives, Leslee Massey.

Robin Lee, Carol Snowden, Sharon Cosby

Brenda Mueller

Gail Mosley

Susie Scudder

SCOREBOARD

Pr. George	1	TD	5
Hopewell	13	TD	11
Manchester	7	TD	3
Col. Heights	6	TD	1
Meadowbrook	6	TD	17
Lee-Davis	9	TD	1
Matoaca	7	TD	9
Midlothian	6	TD	8
Dinwiddie	12	TD	0

Difficult season Disappoints both Coaches, team

In an attempt to produce a winning season for the 1972-1973 baseball team, Coach Wayne Rash combined the stamina of both old and new recruits. However, the year ended with 4 wins and 12 losses. Highlighting the events of the season, team members proceeded to protest the seemingly unfair calls of game officials and in one instance, abandoned the diamond. From that point on, the coaching efforts of Mr. Ed Karpus ended in disappointment due to team morale.

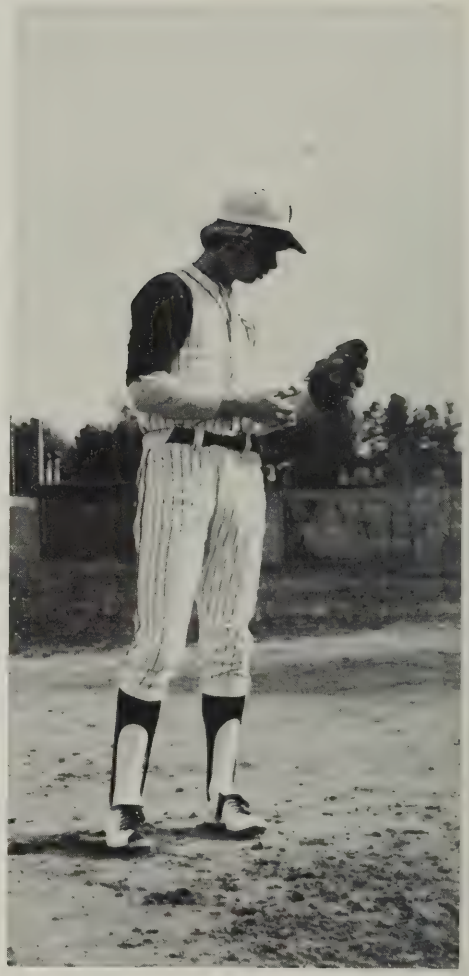

Ricky Robb

Langford Bosher

SCOREBOARD

Pr. George	6	TD	0
Col. Heights	4	TD	2
Dinwiddie	9	TD	0
Manchester	1	TD	5
Midlothian	4	TD	6
Meadowbrook	4	TD	0
Col. Heights	7	TD	6
Hopewell	14	TD	2
Pr. George	4	TD	1
Petersburg	1	TD	2
Petersburg	5	TD	6
Manchester	4	TD	0
Hopewell	4	TD	2
Midlothian	4	TD	0
Meadowbrook	6	TD	5
Dinwiddie	17	TD	12

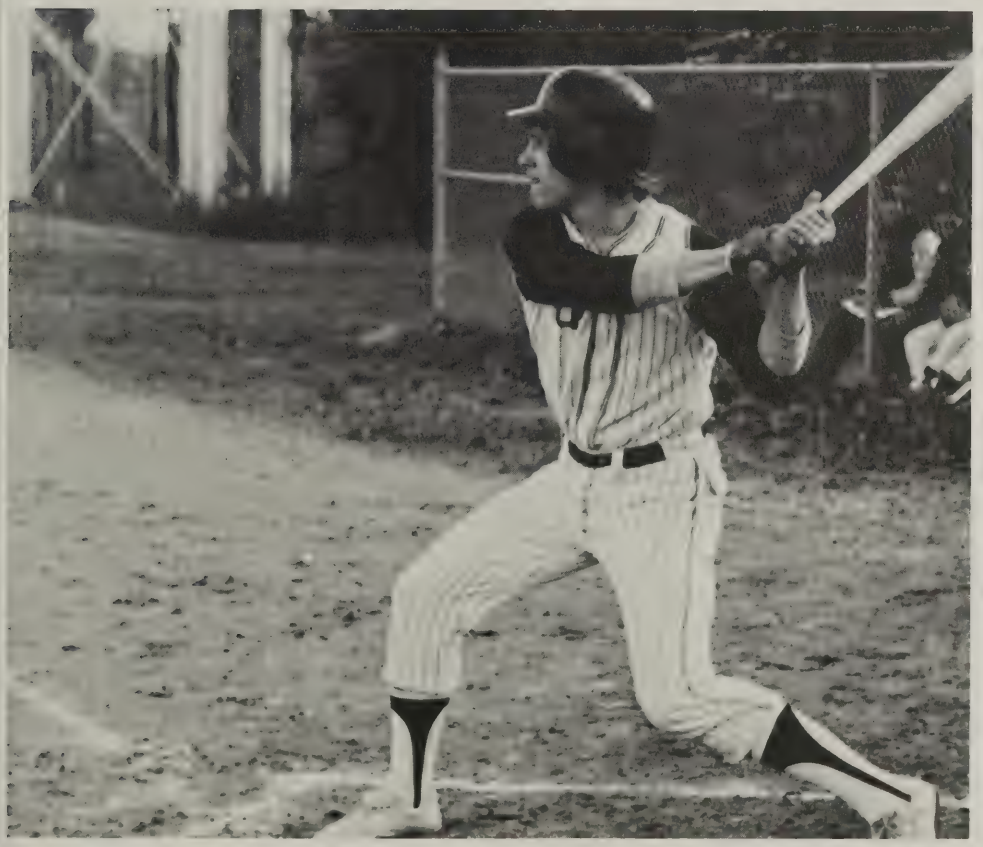

Tom Catron

First row: Warren Walls, Steve Couch, Langford Bosher, John Goodloe, Steve Burton, Eddie Wilkerson, Dave Thomas, Jim Moncure, John Smith. *Second row:* Coach Rash, Carl Smith, mgr., Bill McGregor, Tony Cullum, Andy Weaver, Wayne Banty, Kevin Nye, Tom Catron, Steve Fleming, Richard Vest, Phil Hamlet, Ricky Robb, Tim Amos, mgr.

Rule disqualifies Markwood from Boys' squad

Plagued by a season of stiff competition from teams which had the advantage of country club facilities, the boys' tennis team proved to have the best record in the school's history. Entering their second year of competition, the girls' team was once again hampered by inexperience, but for the first time the girls scored in almost every match.

Jim Belcher

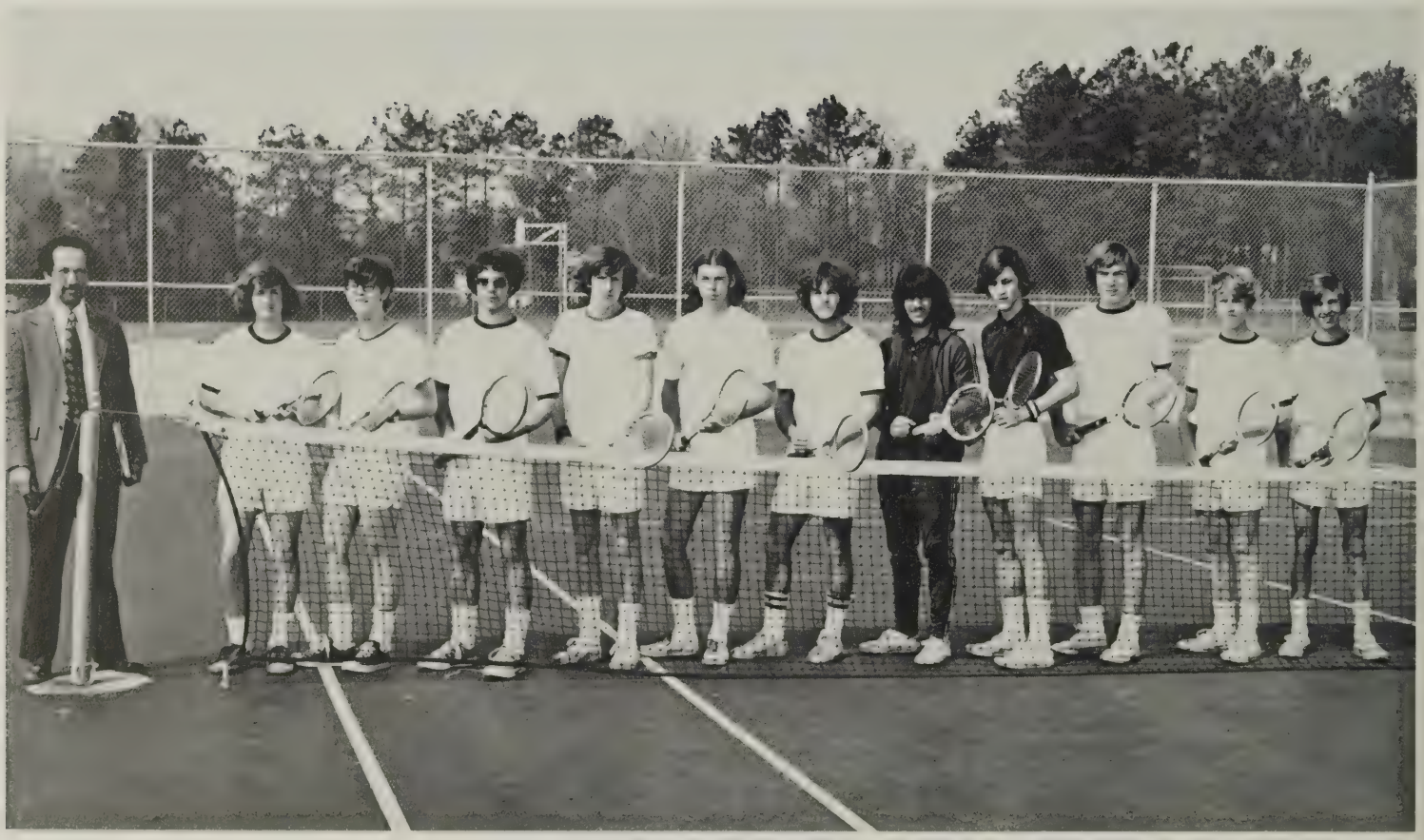

Mr. Brown, Jeff Burton, Ted Ponko, Brad Schreffler, Phil Kain, Jim Puckett, Biff Sadler, Jim Belcher, Pete Riondet, Russ Beck, Scott Miller, Mike Stuart.

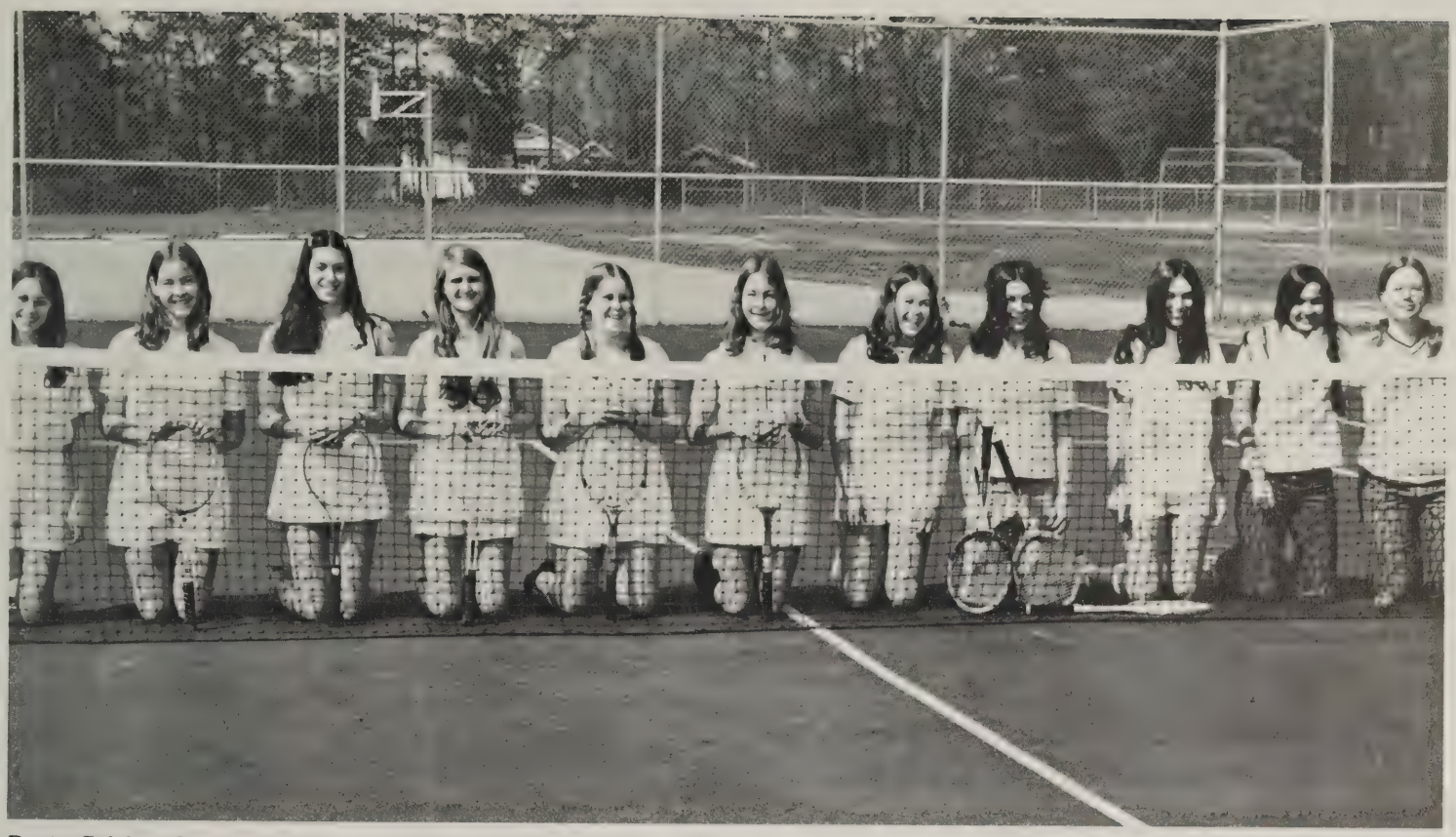

Denise Belcher, Cynthia Huff, Sherrie Markwood, Nina Montgomery, Jean Alexander, Karen Huff, Marybeth Phillips, Linda Cash, Sue Brinkerhoft, Sue Bratt, Penny Piner.

Penny Piner

BOYS' SCOREBOARD

Manchester	5	TD	4
Hopewell	0	TD	9
Petersburg	3	TD	6
Midlothian	5	TD	4
Meadowbrook	6	TD	3
Manchester	6	TD	3
Hopewell	0	TD	9
Petersburg	6	TD	3
Midlothian	5	TD	3
Meadowbrook	4	TD	5

GIRLS' SCOREBOARD

Maggie Walker	5	TD	2
Clover Hill	6	TD	2
John Marshall	0	TD	7
Hopewell	7	TD	0
Hopewell	6	TD	1
Clover Hill	4	TD	3

Perfect season, Fourth in state Highlight '73

Compiling a 24-0 undefeated season, the TD golf team won a bid for regional playoffs. Combining skill and talent, they placed second in the regionals and qualified for the state tournament.
The accomplished players were coached by Mr. Bob Stacy. Tom McHugh and Jay Huff served as co-captains this season.

Chris Blaha

1

Kneeling: George Emerson, Chris Blaha. *Standing:* Tom McHugh, Keith Taunton, Kevin Taunton, Mr. Stacy, Kevin Canada, David Taylor, Jay Huff.

Jay Huff

For the first time in the history of the golf team, TD qualified for the state tournament. The tournament in Norfolk lasted two days and ended with the team placing fourth. Members of the tournament team were Kevin Canada, George Emerson, Keith Taunton, Jay Huff, and Tom McHugh (alternate).

GOLF SCOREBOARD

Pr. George	5½	TD	12½
Petersburg	2	TD	16
Col. Heights	0	TD	18
Meadowbrook	5	TD	13½
Manchester	2	TD	16
Dinwiddie	5	TD	13
Hopewell	5½	TD	12½
Midlothian	6	TD	12
Pr. George	5½	TD	13½
Petersburg	½	TD	17½
Meadowbrook	3	TD	15
Col. Heights	0	TD	18
Manchester	1½	TD	16½
Dinwiddie	4½	TD	13½
Midlothian	1	TD	17
Hopewell	2½	TD	15½
Petersburg	3	TD	15
Pr. George	6	TD	12
Col. Heights	½	TD	17½
Meadowbrook	5½	TD	12½
Dinwiddie	7½	TD	10½
Manchester	6	TD	12

2nd in Regional
4th in State

"Oklahoma hellos" make smashing hit

"What time is it? Fifteen minutes? I have got to have a cigarette.
"Where are Mr. Buck and Mrs. Bruce? Where are my cigarettes?
"We've got five minutes until curtain time. Is Debbie ready? How about Steve and Leslee? I'm going to have another smoke.
"Is the surrey turned around? We're never going to get this show going. I need another cigarette."

Jay Huff

Vernon Hankins

Sam Trail, Cookie Osmar, Chris Blaha, Tim Stanton, James K. Puckett

Calvin Townes, Marian Curtis, Steve Stewart, Leslee Richards, Jay Huff, Debbie Martin

Debbie Martin, Steve Stewart

Marian Gale Curtis

Steve Stewart, Elbert Sholar

Leslee Richards, Steve Stewart

Debbie Martin, Sam Trail, Tim Stanton, Chris Blaha

"Morning Has Broken" epitomizes Prom 1973

"Mom, are you sure it looks all right? Aren't the sleeves a little long? And I don't like this tie. She hates orange. How do I know? She told me! Doesn't Dad have a bow tie? Well, can't you make me one or something?

"Okay, okay! I'll just forget about it, and be the dumbest looking guy at the prom. Anyway it's almost five-thirty. I've got to go pick her up.

"No! Not the camera! Don't you have enough from last year? Oh, for heaven's sake! Bye!"

David Joyner, Martha Gilliam, Melanie Clark, Randy Brown, Cecelia Goode, Bobby Ragsdale, Morris McClenny, Faye Wilson

John Carter, Robby Hajacos, Bobbie Turner, Belinda Brooks, Ronnie Woods

Allan Price, Ellie Marshall

Carolyn Alexander, Jay Waddill, Doug Alexander, Kim Harper

Chess

Russ Beck, Linda Lee

Mr. J. Wilson Crump, Carolyn Alexander, Jay Waddill

Risque gowns, Basketball nets Enhance prom

Lester Edwards, Debbie Brown

Gussie Koriath, David Willis, Debbie Castlebury, Ricky Robb, Tommy Joyce, Linda Joyce, Cal Townes, Debbie Minetree, Kenny Glass

Emmett Berry, Gail Sydnor

Ken Castlebury, Wanda Clemons

Seniors request faculty at graduation

Way over yonder is a place that I know
Where I can find shelter from hunger and cold
And the sweet tasting good life is easily found
Way over yonder — that's where I'm bound
I know when I get there, the first thing I'll see
Is the sun shining golden — shining right down on me
Then trouble's gonna lose me — worry leave me behind
And I'll stand up proudly in true peace of mind
Way over yonder is a place I have seen
In a garden of wisdom from some long ago dream
Maybe tomorrow I'll find my way
To the land where the honey runs in rivers each day
And the sweet tasting good life is so easily found
Way over yonder — that's where I'm bound
Way over yonder — that's where I'm bound
by Carole King

Wanda Bland, Steve Nye

Janice Burton, Joanne Bridendolph, Sue Bratt

Robbin Friend, Ann Hankins

Doug Garrett

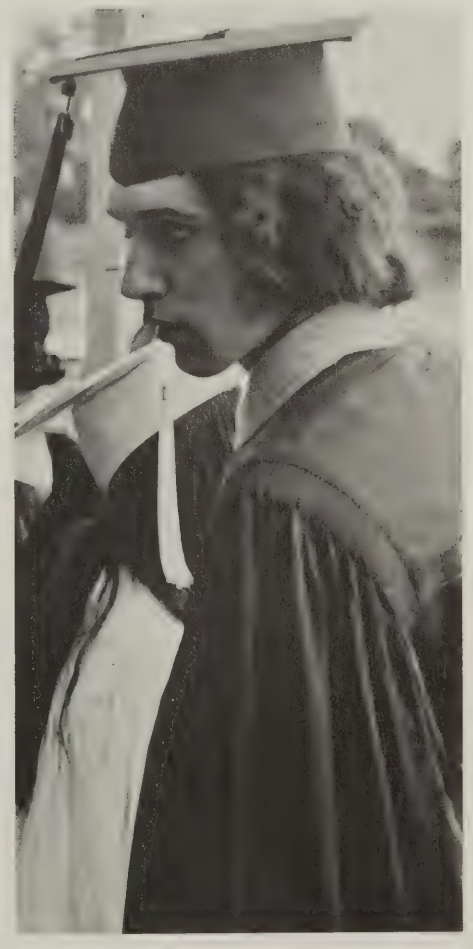

Keith Armistead

George Clemo

Numerous seniors take prestigious scholarships

HONOR GRADUATES:
- Janet Lola Bonner
- George John Clemo
- Mary Tinsley Sansing
- Julia Kathryn Shelton
- Sheree Marie Toms

ALLIED CHEMICAL OUTSTANDING SCIENCE AWARD:
- Mary Tinsley Sansing

BALFOUR AWARD:
- Jeri Ann Hynst

FISHER W. BRUCE MEMORIAL AWARD:
- John Allen Goodloe, III

CHESTER CIVITAN CITIZENSHIP AWARD:
- Garry James Martin

D.A.R. AWARD:
- Jeri Ann Hynst

SCA CITIZENSHIP AWARD:
- Ellison Anne Marshall
- John Daniel Robbins, III

JOHN ROLFE PLAYERS AWARD:
- Donna Marie Sholar

SCHOLARSHIPS:

American Tobacco Company
- William Wallace Sadler, Jr.

Bensley PTA
- Barbara Joyce Turner

The Richard M. Campagnone Memorial Scholarship:
- James Michael Daugherty, Jr.
- Marian Gale Curtis

Chester Woman's Club
- Richard A. Uhrig, Jr.

Chester Jr. Woman's Club
- David Robert Eichenlaub

Chesterfield Lions Club, L. F. Woolard Memorial Scholarship:
- Melissa Ann Grimes

Concord College
- Benson Dale Bishop

Dupont Regional Scholarship
- George John Clemo

Enon PTA
- John Daniel Robbins, III

Fork Union
- John Allen Goodloe

Gem Scholarship
- Kathie Ann Marshall

Hampden-Sydney
- Daniel Keith Walters

Longwood
- Elaine Antionette Snead

National Honor Society
- John Daniel Robbins, III

North Carolina State
- Donald Allan Shearer

Overnight Transportation Company
- James Ernest Puckett, Jr.

Richard Bland
- Ellison Anne Marshall

The Thalhimer Scholarship
- Leslee Tuck Richards

U.S. Coast Guard Academy
- Benjamin Lawrence Welch

V.P.I. and S.U.
- Jerry Vern Presley
- Cherri Diane Uzel

William and Mary
- John Daniel Robbins, III

Individual Band Awards
Kathy Stover — flute — all regional workshop
Robert Parker — alto clarinet — 1st chair all regional, 4th chair all Virginia
Elbert Sholar — baritone saxophone — 1st chair all regional
Randy Dunfee — alto saxophone — 1st chair all regional
Lynn Ammons — trumpet — 2nd chair all regional, 7th chair all Virginia
Tim Wright — trumpet — all regional workshop
David Messer — French horn — 2nd chair all regional
Buddy Fowlkes — tuba — 4th chair all regional

Tony Rowlette, Steve Rinehart, John Spain, Buddy Fowlkes.

Concert Band: First row: Bekcy Feilder, Rhonda Trayer, Kathy Shelton, Melanie Robertson, Kathy Stover, Mary Jane Cox. *Second row:* David Eichenlaub, Ellie Marshall, Debbie Rule, Rick Reed, Cary Spain, Rudy Daniels, Charlie Chaplin, Randy Dundee, Mike Wilkinson, Elbert Sholar, Walter Scott. *Third row:* Dennis Lipscomb, Mike Thompson, Steve Pennington, Ronnie Wood, Belinda Brooks, Tommy Davis, Timmy Turner, Terry Carden, Lynn Ammons, Bobby Tony Rowlette, Tim Wright, Robbin Friend, David Messer, Warren Nuckols, Nelson Strother. *Fourth row:* Owen Hynst, Steve Rinehart, Robert Parker, Buddy Fowlkes, John Spain, Bill Floyd, Mr. Buck, Wesley Wells, Lolita Wells, Tom McHugh.

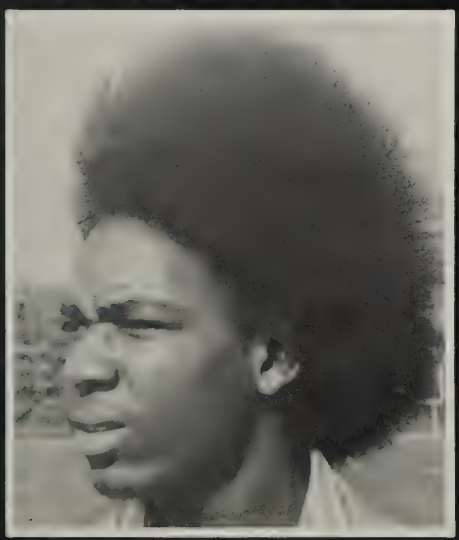

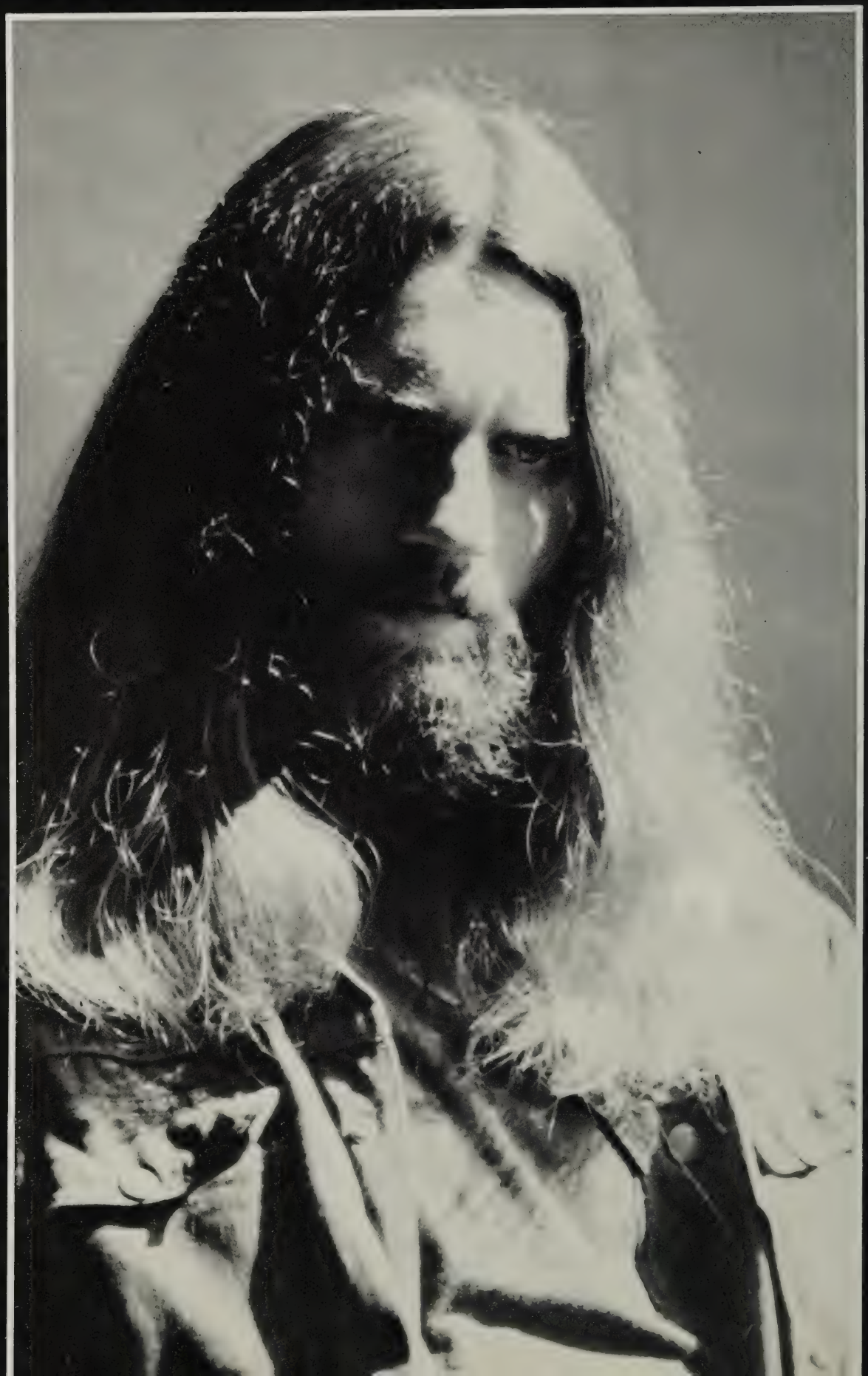

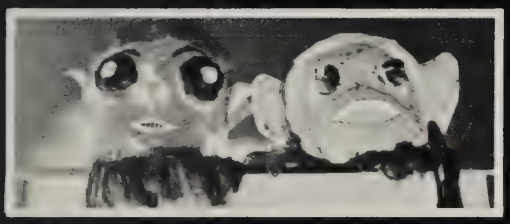

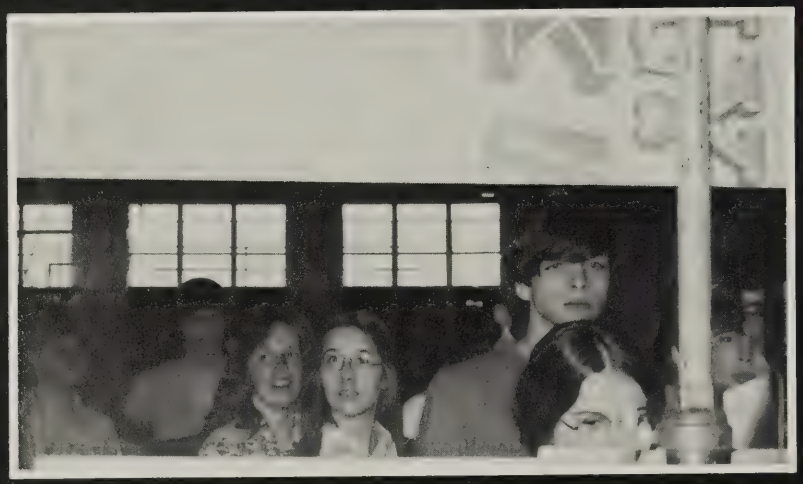

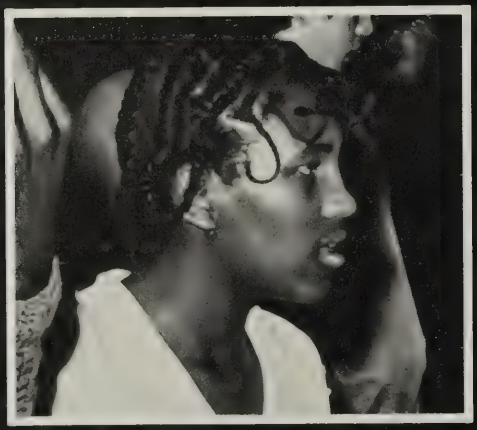

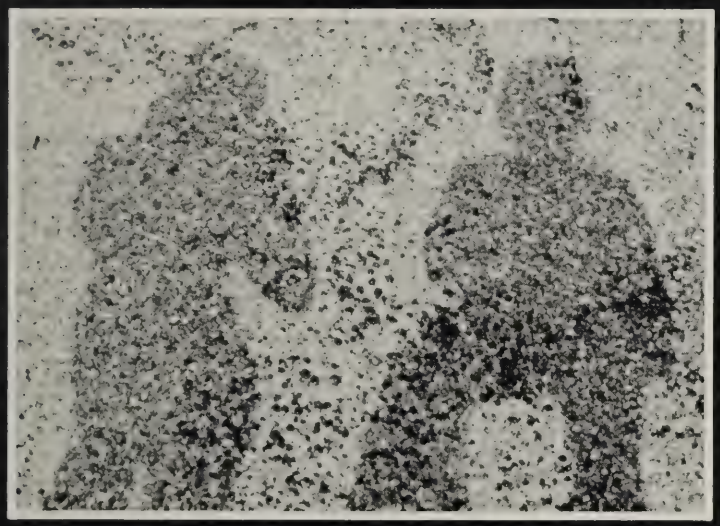

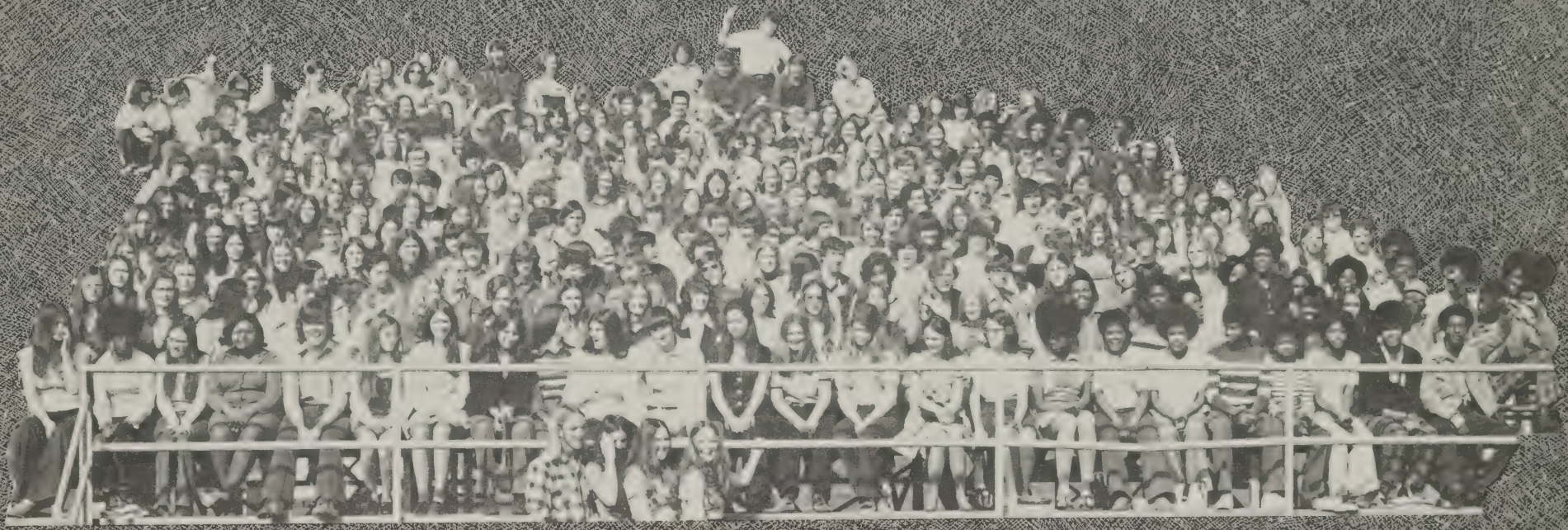

SENIORS

Privileges Increase senior Class unity

FRANCES BLANKENSHIP ZIRKLE: Art Club 1, 2; Graphic Arts Club 3, 4 (vice-president 3, president 4); Library Club 3, 4; VICA 3, 4.
CAROLYN PERRELL YATES: Drama Club 3; FBLA 4.
DEBRA JEAN YOUNG: Chorus 1, 2, 3, 4; FBLA 2; FHA 3.

GEORGE TIMOTHY WRIGHT: Band 1, 2, 3, 4; German Club 2, 3; Hi-Y 3, 4.
KATHERINE ANN WOOLWINE: FHA 1; Ecology Club 4; Pep Club 4.
MICHAEL DEAN WOODS: Band 1, 2, 4; Lighting Club 2, 4.

C. HENRY WOOD
JERRY WILLIAM WOLFE
SHARON LYNNE WILSON: French Club 2, 3, 4 (historian 3); Sr. Tri-Hi-Y 3; Colorguard 3, 4; Prom Committee 3; Art Club 4; Keyettes 4 (president 4).

KIM CARLA WILSON: Drama Club 1; Chorus 3, 4.
KAREN PAIGE WILSON: Red Cross 1; JV Cheerleader 2; Jr. Tri-Hi-Y 2; Chorus 2; French Club 2, 3, 4 (president 3); SCA 3, 4 (secretary 4); French National Honor Society 3; National Honor Society 3, 4; Junior Council; Prom Committee 3; Sr. Tri-Hi-Y 3, 4; Senior Council; Model General Assembly Senator 4.
GWENDOLYN ANN WILMOTH: FBLA 2, 3.

STEVEN EUGENE WILLIS
PATRICIA ELIZABETH WILLIS: Spanish Club 1; SCA 1; Freshman Class Historian; Miss TD Contestant 1; Majorette 2, 3, 4 (head majorette 4).
SALLY JANE WILLIAMS: Art Club 2, 3, 4 (secretary-treasurer 3, president 4); Keyettes 3, 4; Red Cross 3; Prom Committee 3; SCA 4; Senior Class Historian.

CLINTON W. WILLIAMS
ROBERT EDWIN WILKINSON, JR.: *Transferred from Fairhope High* 4; Usher's Club 1; Band 1, 2, 3; Baseball Team 1, 3, 4; Stage Band 3.
JANET SUE WHITTEN: Colorguard 1, 2, 3, 4 (assistant sergeant-at-arms 3, sergeant-at-arms 4); Jr. Tri-Hi-Y 2; Junior Class Treasurer; French Club 3, 4; Miss TD Contestant 3; Keyettes 4 (secretary 4).

DEBBIE L. WHITE
ELIZABETH MARIE WEST: Red Cross 1, 2; Library Club 2, 3; Drama Club 3; FBLA 3, 4.
LOLITA DELORES WELLS: Band 1, 2, 3, 4; Red Cross 1; Spanish Club 1; Varsity Cheerleader 3, 4.

BETTY JO WELLS: Red Cross 1; Junior Council.
BENJAMIN LAWRENCE WELCH: Band 1; Pep Club 1; Hi-Y 2, 3, 4; Prom Committee 3; Drama Club 3, 4.
JAMES THOMAS WADDILL: JV Basketball 1, 2; SCA 2, 3, 4 (vice-president 4); Key Club 2, 3, 4 (secretary 3, 4); French Club 2, 3.

DANIEL KEITH WALTERS
HORACE WAYNE WEAVER: Industrial Arts Club 3; Graphic Arts Club 3, 4 (treasurer 4).
CHERYL DENISE WEBSTER: Miss Homecoming 1; SCA 1; Drama Club 1; Chorus 4.

HAROLD DEAN WEEKS: Band 1, 2, 3; DECA 3, 4.
DEBORAH ANN WEISS: FBLA 1; Chorus 2, 3, 4.
MICHAEL ANTHONY UZEL: Track Team 1, 2, 3, 4 (letter 2, 3, 4); Spanish Club 2, 3; Varsity Club 3, 4; Key Club 4.

CHERRI DIANE UZEL: Freshman Council; Jr. Tri-Hi-Y 2 (president 2); Pep Club 2; SCA 2, 3, 4; French Club 2, 3; French National Honor Society 2; Sr. Tri-Hi-Y 3, 4; National Honor Society 3, 4; Senior Council; Varsity Cheerleader 4; Miss TD Contestant 4.
PAMELA JANN ULLOM: French Club 2; Pep Club 3, 4; Prom Committee 3; Keyettes 4.
RICHARD A. UHRIG, JR.: Hi-Y 2, 3, 4 (vice-president 4); German Club 2, 3, 4; Ecology Club 3, 4; Chess Club 3; Debate Team 3, 4; National Honor Society 3, 4; French National Honor Society 3, 4; National Merit Letter of Commendation 3; SCA 4.

VICKI LYNN VIPPERMAN: Red Cross 1; Chorus 1; FBLA 2, 3; Junior Council; Prom Committee 3.
MICHAEL ALVIN VAUGHAN
CLAIBORNE TIMOTHY TURNER, JR.: Varsity Football 1, 3, 4; Band 1, 2, 3, 4; JV Football 2.

BARBARA JOYCE TURNER: Drama Club 1; French Club 2, 3, 4; Sophomore Council; Chorus 2, 3, 4; Jr. Tri-Hi-Y 2; Sr. Tri-Hi-Y 3, 4; Pep Club 2; SCA 4; Miss TD Contestant 4; GUYS AND DOLLS; CARNIVAL.
ANITA LYNN TURNER: Spanish Club 1.
WENDY GAY TURLEY: Freshman Council; DECA 4.

RHONDA RAE TRAYER: Band 1, 2, 3, 4 (junior officer); Girl's Softball Team 1, 2, 3, 4 (tri-captain 4); French Club 1, 2; All-Regional Workshop Band 2; Girl's Basketball Team 3, 4; Girl's Varsity Club 3, 4; Art Club 3, 4 (vice-president 3, 4); All-Regional Concert Band 3, 4; Prom Committee 3; Sr. Tri-Hi-Y 3; GUYS AND DOLLS; CARNIVAL; OKLAHOMA.
KENNETH WAYNE TRAYER: Industrial Arts Club 4.
SAMUEL FRANKLIN TRAIL: SCA 1; Chorus 2, 3, 4; German Club 2, 3; Art Club 2, 3, 4; Drama Club 2, 3; Junior Council; All-Regional Chorus 3, 4; All-State Chorus 3; Pep Club 4; GUYS AND DOLLS; CARNIVAL; OKLAHOMA.

Underclassmen "move" for starving seniors

McHugh charm Overwhelms TD queens

CALVIN RANDALL TOWNES: Pep Club 1, 2; German Club 2 (president 2); Hi-Y 2, 3, 4 (president 3, treasurer 4); Drama Club 2; SQUIRE Staff 3, 4.
SHEREE MARIE TOMS: Honor Commission 1; Drama Club 1, 2; French Club 2, 3; Red Cross 2, 3; Girl's Basketball Team 2; Pep Club 2; National Honor Society 3, 4; German Club 4; Sr. Tri-Hi-Y 4; French National Honor Society.
TERI ANN TINGEN: Drama Club 1; Pep Club 1, 4; Keyettes 4.

MARGARET E. THORNTON
SYLVIA DENISE THOMPSON: COE 4.
BELINDA JEAN THOMASON: SCA 1; Sophomore Council; FBLA 2, 3, 4 (secretary 3, 4); COE 4 (vice-president 4).

DEBORAH JEAN TERRELL: Spanish Club 3; Chorus 4.
DENISE LYNN TAYLOR: FBLA 4.
CYNTHIA JOY TAYLOR

CLAUDETTE ANN SYDNOR
MICHAEL WAYNE SWIFT: Spanish Club 3, 4 (president 4).
DEBORAH FAYE STRAWSER: FBLA 3, 4 (vice-president 4); COE 4.

VICKY ANN STRAT: Spanish Club 1; Pep Club 2; Red Cross 2; Colorguard 2, 4; Keyettes 4.
KIMBERLY ALLEN STRANGE: Red Cross 1, 2, 3, 4 (secretary 2, vice-president 3); French Club 1, 2, 3, 4; Drama Club 1, 2, 3; Jr. Tri-Hi-Y 2; Keyettes 3, 4 (historian 3); Miss TD Contestant 3.
ROXANNE STINSON

DANNY RAYMOND ST.CLAIR
SHARON D. STANLEY
SUSAN ELLEN STAMEY

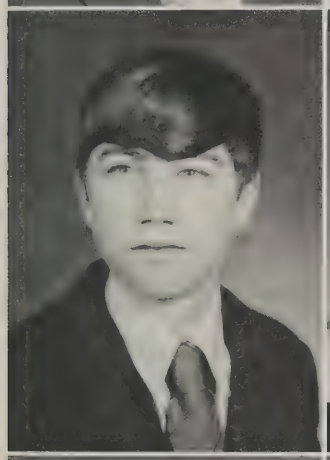
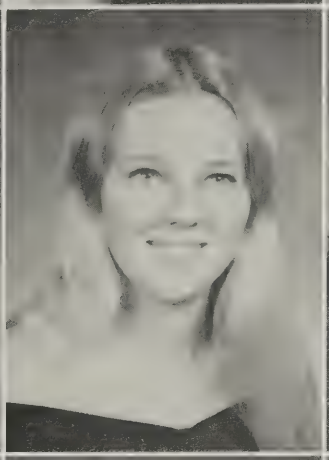

JAMES KENNETH SPRINGER
DONNA JOLLY SPINNER: SCA 2, 3, 4; Sr. Tri-Hi-Y 3, 4; Miss Chesterfield County Fair Contestant 4.
JOHN H. SPIERS

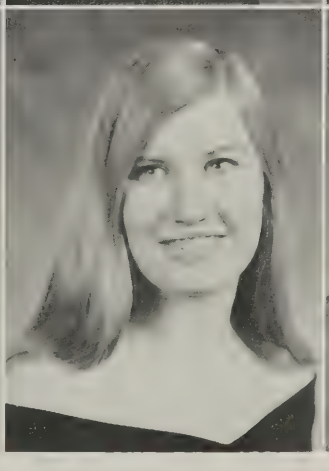
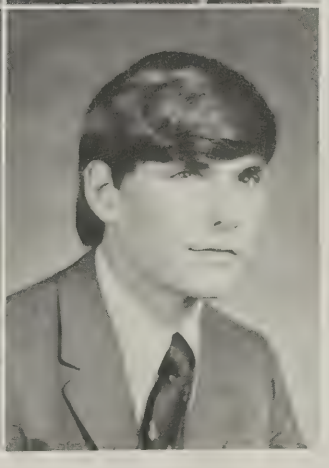

VIVIAN REBECCA SPENCER
PATRICIA LEE SPENCE: Freshman Class Treasurer; Jr. Tri-Hi-Y 2 (vice-president 2); Sophomore Class Vice-President; French Club 2; SCA 3, 4; Sr. Tri-Hi-Y 3, 4 (vice-president 3, president 4); Prom Committee 3; Colorguard 4.
DAVID WILLIAM SPAKE

LAVONE FRANCES SNELLINGS: DECA 4.
ELAINE ANTIONETTE SNEAD: Chorus 1, 2, 3, 4 (vice-president 4); All-Regional Chorus 1, 3, 4; Drama Club 1, 3, 4; All-State Chorus 4; ONCE UPON A MATTRESS; GUYS AND DOLLS; CARNIVAL; OKLAHOMA.
RICKY RYAN SMITH: JV Football 1, 2; Varsity Football 3, 4 (letter 4); Track 3, 4 (letter 3, 4); Varsity Club 4.

SHIRLEY ANN SIMS: *Transferred* 4; FTA 1, 2, 3 (secretary 3); Cadet Teaching 1; Girl's Glee Club 1, 2; Music Club 3; FHA 4.
DONNA SHOLAR
ONITA ELAM SHELTON: Sr. Tri-Hi-Y 3.

JULIA KATHRYN SHELTON: Band 1, 2, 3, 4; All-Regional Workshop Band 1; French Club 1, 2, 3; All-Regional Concert Band 2; French National Honor Society 2, 3; Prom Committee 3; All-Regional Workshop Band 3; Keyettes 3, 4; National Honor Society 3, 4; ONCE UPON A MATTRESS; GUYS AND DOLLS; CARNIVAL; OKLAHOMA.
DONALD ALAN SHEARER: JV Football 1; French Club 1; Track 1, 2; Varsity Football 2, 3, 4; (letter 2, 3, 4, co-captain 4); Pep Club 3; Hi-Y 3, 4.
REBECCA MARLINE SEAMAN: Chorus 3, 4.

Seniors overpower Juniors in powder puff game

SUSAN MILLER SCUDDER: Band 1, 2, 3; Spanish Club 1, 2; Spanish National Honor Society 1; Girl's Softball Team 1, 2, 3, 4 (captain 2, 3, 4); Girl's Basketball Team 2, 3, 4 (captain 3, 4); Girl's Varsity Club 2, 3, 4 (president 4); National Honor Society 3, 4.
MARY TINSLEY SANSING: SQUIRE Staff 2, 3, 4; French Club 2, 3, 4 (vice-president 3); Jr. Tri-Hi-Y 3, 4; French National Honor Society 2, 3, 4; National Honor Society 3, 4 (vice-president 4); Quill and Scroll 4 (secretary 4).
KATHY JEAN SAMMONS: FBLA 2; Prom Committee 3.

WILLIAM WALLACE SADLER, JR.: Freshman Council; Phy-Bi-Chem 1; JV Football 1, 2 (co-captain 2); Tennis Team 1, 2, 3, 4 (letter 3, 4); Varsity Football 3, 4 (letter 3, 4); Wrestling 3, 4 (letter 3, 4); Varsity Club 3, 4; Hi-Y 3, 4; SCA 3, 4; Ecology Club 3, 4; French Club 3, 4; Pep Club 3, 4.
CHERI SUE RUST: Library Club 2, 3, 4 (president 4); Chorus 3, 4.
MARGARET LYNN RUDY: Freshman Council; JV Cheerleader 2 (head cheerleader 2); SCA 2, 3, 4; Pep Club 2; Miss Thomas Dale 3; Prom Committee 3; Sr. Tri-Hi-Y 3, 4 (vice-president 3, 4); Model General Assembly Senator 3; Senior Council.

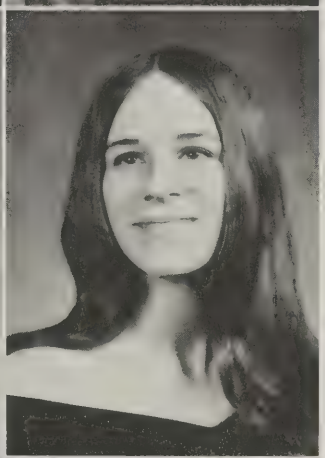

SHEILA ANNE ROYSTER: Red Cross 3; DECA 4.
TONY CURTIS ROWLETTE: Band 1, 2, 3, 4; Track 2, 3; Stage Band 2, 3, 4; National Honor Society 3, 4.
DONNA JEAN ROTHENBERGER: FBLA 3 (vice-president 3); COE 4 (treasurer 4).

GARY PAUL ROMIG: Track 1, 2, 3, 4; JV Football 2; Varsity Football 3, 4; Varsity Club 4.
MARY KAY ROMAINE: Red Cross 1; French Club 1; Sr. Tri-Hi-Y 4.
STEPHEN DOUGLAS ROBINSON: *Transferred* 3; Hi-Y 3, 4 (president 4); Jr. Tri-Hi-Y Sweetheart 3; SCA 4; Senior Council.

National Scholarship honors Robbins

REBECCA ANNE ROBINSON: SCA 1, 2; Softball 1, 4; Keyettes 3; Sr. Tri-Hi-Y 4 (sergeant-at-arms 4).

JOHN DANIEL ROBBINS, III: JV Football 1; Track Team 1, 2, 3, 4 (letter 2, 3, 4); French Club 1, 2, 3, 4; Hi-Y 1, 2, 3, 4; Varsity Football 2, 3, 4 (letter 2, 3, 4); Varsity Club 2, 3, 4; Model General Assembly 3; President Pro-Tem of the Senate 4; County SCA President 3; County SCA Delegate 4; SCA 3, 4 (treasurer 3, president 4); National Honor Society 3, 4; French National Honor Society 4.

RICHARD WAYNE ROBB: JV Football 1; Baseball Team 1, 2, 3, 4 (letter 1, 2, 3, 4); Varsity Club 2, 3, 4; Varsity Football 4 (letter 4).

ROBERT CARL RICHARDSON: JV Basketball 1, 2; Spanish Club 3; Track 3, 4.

LESLEE TUCK RICHARDS: Sophomore Council; SQUIRE Staff 2, 3, 4; Drama Club 2, 3, 4; Junior Council; Prom Committee 3; Ecology Club 3, 4.

JOAN ELAINE RICHARD: French Club 1; Pep Club 3; Tri-Hi-Y 3.

GAIL DIANE REYNOLDS: FTA 3; Spanish Club 3, 4.

JAMES KIM PUCKETT: Chess Club 2, 3; Hi-Y 3, 4; Ecology Club 3, 4; French Club 3; National Honor Society 4.

JAMES ERNEST PUCKETT: Chess Club 2, 3; Hi-Y 2, 3, 4 (secretary 4); Tennis Team 2, 3, 4; Ecology Club 3, 4 (vice-president 3, president 4); National Honor Society 3, 4.

DOROTHY VIRGINIA PRITCHARD
ROBERT S. PRICE: JV Football 1; JV Basketball 1, 2; Spanish Club 2; Pep Club 2, 3, 4; Varsity Basketball 3, 4; Key Club 3, 4; Varsity Club 3, 4.
JERRY VERN PRESLEY: Hi-Y 2, 3, 4; Tennis Team 3; National Honor Society 3, 4.

JEFFREY ALLEN PRESLEY
DEBORAH SUE POOLE: FBLA 4.
CALVIN RANDOLPH PHELPS, JR.: Spanish Club 1, 2, 3, 4.

ROBBI JANE PETREE
EUNICE GUINEVERE LANDIS PEARSON: Latin Club 2, 3, 4 (vice-president 3).
PAMELA JO PASSER: Red Cross 1.

RONALD JAMES PASCHALL: JV Football 2; Track Team 3; Varsity Football 3, 4; Varsity Club 4.
SHIRLEY ELIZABETH PARNELL: Chorus 3, 4.
KATHLEEN ANN OSTERBIND: Library Club 2; COE 4.

DAVID ALLEN O'NEAL: Freshman Council; REFLECTOR Staff 2; JV Football 2; Key Club 4.

WENDELL STEPHEN NYE: *Transferred from Prince George High* 2; JV Baseball 1; Varsity Baseball 1; Spanish Club 1; Wrestling Team 2, 3; Golf Team 2; Hi-Y 2, 3, 4 (secretary 3); Prom Committee 3.

NANCY ELAINE NORWOOD: Red Cross 1, 2.

KATHLEEN SUE NEWCOMB: Library Club 1; DECA 4.

PATRICIA ANN MUELLER

CYNTHIA LOUISE MOTLEY: Freshman Council; Red Cross 1, 2, 3, 4; Jr. Tri-Hi-Y 2; French Club 2, 3, 4; Majorette 2, 3, 4 (historian 4); Miss TD Contestant 2, 3; Sr. Tri-Hi-Y 3, 4 (president 3); Junior Council; Senior Council; French National Honor Society 4; Key Club Sweetheart 4; Homecoming Princess 4; Miss Chesterfield Contestant 4.

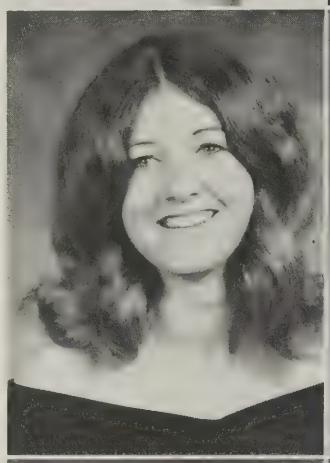

GAIL DURNA MOSLEY: Girl's Softball Team 4.

STEVEN C. MORGAN

SHEILA MAE MOORE: Drama Club 1; FBLA 1, 2, 3, 4.

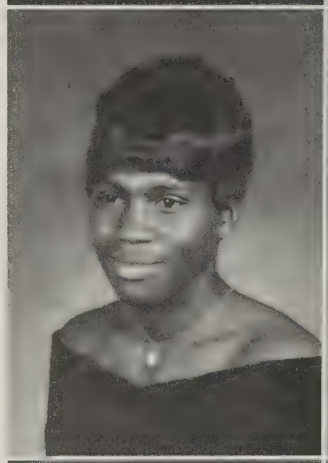

DORIS JEAN MOORE: Drama Club 1; French Club 1, 2, 3; Sr. Tri-Hi-Y 3, 4; Art Club 4.

GERALD WAYNE MOBLEY: Library Club 1 (vice-president 1); Track Team 1; Graphic Arts Club 2; Industrial Arts Club 2, 3.

JULIE ANN MILLER: FHA 1, 2; Chorus 1, 2, 3.

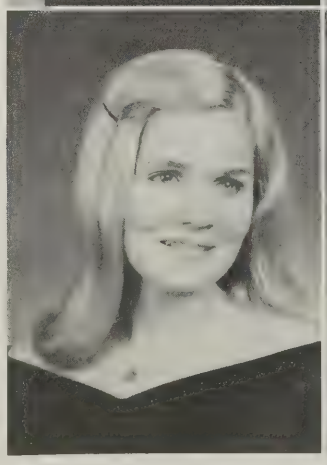

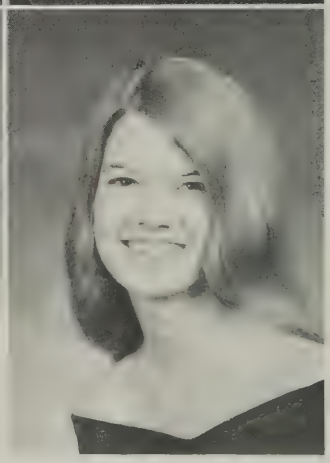

JANIS PAIGE MILLER: SCA 1; Chorus 3, 4; FBLA 4.
WILLIAM OREAN MEADOWS: JV Football 2; JV Basketball 2; Varsity Football 3; Varsity Basketball 3.
RONALD EARL MAYNARD: ICT 3, 4; Art Club 3.

ROGER D. MAYBERRY
JANET RAY MAXWELL: Chorus 1, 3, 4 (vice-president girl's chorus 4); All-Regional Chorus 1, 4; Jr. Tri-Hi-Y 2; French Club 2, 3, 4; French National Honor Society 2, 3; Colorguard 3, 4 (assistant sergeant-at-arms 4); REFLECTOR Staff 3, 4; National Honor Society 3, 4; Prom Committee 3; Sr. Tri-Hi-Y 4 (treasurer 4); Quill and Scroll 4 (treasurer 4); ONCE UPON A MATTRESS; GUYS AND DOLLS; CARNIVAL; OKLAHOMA; Model General Assembly Delegate 4.
MARIELLEN ANNE MAUGER: Sophomore Council; Jr. Tri-Hi-Y 2; French Club 2; Pep Club 2, 3; Sr. Tri-Hi-Y 3; Prom Committee 3; Junior Council; Senior Council.

CHARLES RAY MATTHEWS: Industrial Arts Club 4.
JAMES B. MASON
RENEE MARTIN

'73 spirit overrules populated sophomores

KENNETH MICHAEL MARTIN
KENNETH MARTIN
GARRY JAMES MARTIN: SCA 1, 2, 3, 4; Hi-Y 1, 2, 3, 4; French Club 1, 2; Junior Class Vice-President.

DEBORAH MERLE MARTIN: French Club 2, 3, 4; Drama Club 2, 3, 4 (District Drama Festival).
KATHIE ANN MARSHALL: German Club 2, 3, 4 (secretary 3).
ELLISON ANNE MARSHALL: Band 1, 2, 3, 4 (letter 1, 2, 3, 4); All-County Band 1; Latin Club 1, 2, 3 (vice-president 2, president 3); Softball 1, 3 (letter 3); All-Regional Concert Band 2, 3; Red Cross 2; SQUIRE Staff 2; Keyettes 3, 4; Third Runner Up in Miss TD Pageant 3; Prom Committee 3; Girl's Basketball 3, 4 (letter 4); Girl's Varsity Club 3, 4 (treasurer 4); National Honor Society 3, 4 (secretary 4); Drum Majorette 4; Senior Class Treasurer; First Runner Up in Miss TD Pageant 4.

TIMOTHY PAUL MAIER: Wrestling 1; Track 2, 3, 4 (letter 3); Varsity Football 3, 4 (letter 4).
THOMAS ALEXANDER McHUGH: *Transferred* 2; JV Basketball 1; Golf Team 1, 2, 3, 4; Band 1, 2, 3, 4 (president 4); All-Regional Band 2, 3; German Club 2, 3; Junior Class President; Varsity Basketball 3, 4; Varsity Club 3, 4; Hi-Y 4.
ELLEN FOSTER McDANIEL: FHA 2; Tri-Hi-Y 3; MUCKRAKER Staff 3, 4; FTA 3, 4; Colorguard 4.

ANDREW MORRIS McCLENNY: Basketball 1, 2 (manager 1, 2); Hi-Y 3, 4 (chaplain 4).
NORA CATHERINE McCAFFREY: FHA 2, 3; Prom Committee 3; FBLA 4.
ALMA LORRAINE McCABE: Keyettes 4; FBLA 4.

'73 revises traditional graduation

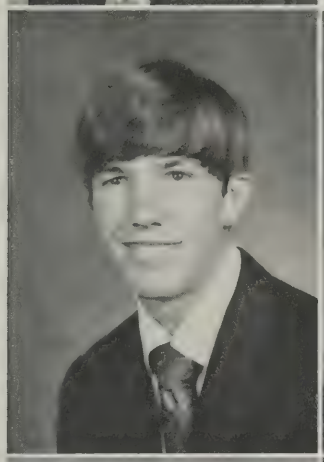

RONALD LEE LYNCH: JV Football 2; Wrestling Team 2; Baseball Team 2 (manager 2); Industrial Arts Club 3; Prom Committee 3; Key Club 3, 4 (treasurer 4).
WILLIAM ANDREW LLOYD, JR.: Industrial Arts Club 3; Prom Committee 3; Track Team 3, 4; Key Club 4.
JILLENE LOWRY: Spanish Club 3, 4; Chorus 3, 4; All-Regional Chorus 3, 4; All-State Chorus 4; ONCE UPON A MATTRESS; GUYS AND DOLLS; CARNIVAL; OKLAHOMA.
PATRICIA ANNE LORD: Spanish Club 3.

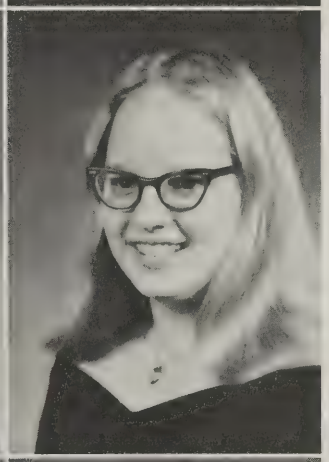

LOU ANN LOGSDON: Drama Club 1; SCA 1; French Club 1.
BRENDA JEAN LOGAN: Latin Club 1, 2, 3, 4 (president 4).
DEBORAH AMELIA LIPSCOMB: Red Cross 1, 3; Art Club 2, 3; Pep Club 3, 4; Keyettes 3, 4; French Club 3; Junior Achievement 3, 4; Library Club 4; VICA 4 (treasurer 4); GUYS AND DOLLS; OKLAHOMA.

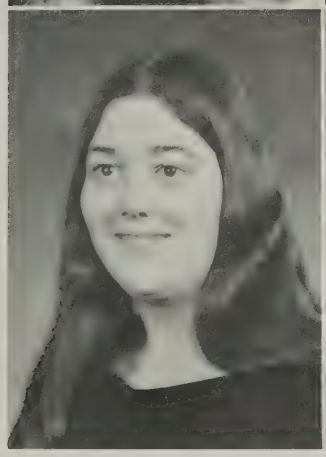

REBECCA ANN LEONARD: FHA 3, 4 (president 4).
LINDA LEE: Freshman Council 1; Drama Club 1; Jr. Tri-Hi-Y 1; Chorus 2, 4; French Club 2; Library Club 4 (secretary 4); Miss TD Contestant 4.
JANE ARLENE LEE: SCA 1; FBLA 2, 3; Pep Club 3.

Spring fever epidemic invades class of '73

MICHAEL CLAY LAWSON: ICT 3, 4; VICA 3, 4.
BETTY JEAN LAWSON: Drama Club 3; FBLA 3.
CATHERINE ANNE LAMBERT: Drama Club 1, 2; Red Cross 1, 2, 3; Jr. Tri-Hi-Y 2 (treasurer 2); REFLECTOR Staff 2, 3; French Club 2, 3 (secretary 3); Pep Club 3; Sr. Tri-Hi-Y 3, 4 (chaplain 3, secretary 4); Colorguard 4; SCA 4; Prom Committee 3; Miss TD Contestant 2, 3.

JOHN SCOTT KITTRELL: *Transferred from H. H. Arnold High* 2; Freshman Class President; JV Basketball 1, 2; Varsity Basketball Team 3, 4; Junior Council; Quill and Scroll 3, 4 (president 4); Key Club 4; MUCKRAKER Staff 3, 4.
BRUCE ARTHUR KIERSON: First Place District Forensics 1; Drama Club 2, 3, 4 (president 4); German Club 2, 3, 4; Lighting Club 2, 3; Chorus 2.
VICKY C. KIDD

LISA CANDICE KEYSER
GARY DOUGLAS KEMP
MARGARET ANN KEEN: Freshman Class Vice-President; French Club 1, 2; Sophomore Class Secretary; SCA 2, 4; Keyettes 3, 4; Prom Committee 3; Red Cross 3, 4 (secretary 4); Majorette 3, 4; Senior Class Vice-President; Hi-Y Sweetheart 4; Homecoming Princess 4; Miss TD Contestant 3, 4.

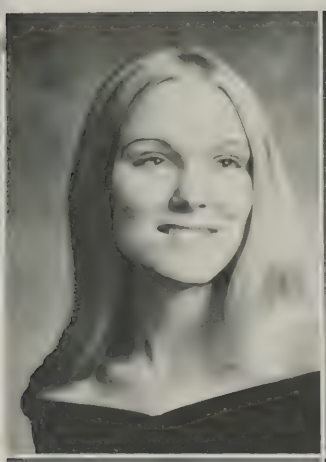

LORRAINE ALICE KARPUS: SCA 1, 2; Pep Club 2; Spanish National Honor Society 3; Prom Committee 3; Art Club 4; Homecoming Princess 4.
DAVID JOSEPH KAIN: Track Team 1.
TAMARA LYNN JOYNER: Drama Club 1, 2; Red Cross 1; Jr. Tri-Hi-Y 2; Sr. Tri-Hi-Y 3, 4 (president 3, chaplain 4); Pep Club 3, 4; SCA 3, 4; Colorguard 4; Miss TD Contestant 4.

RONALD S. JONES: DECA 3, 4.
RAYE ELLEN JONES: FBLA 1, 2, 3, 4; Red Cross 1; Drama Club 2, 3; Pep Club 3, 4; Sweetheart of Industrial Arts Club 4.
ISAAC SAMUEL JOHNSON

ERIC TAYLOR JOHNSON: DECA 3, 4 (vice-president 4).
ELLEN MARIE JOHNSON
PATRICIA LYNN JENNINGS: German Club 2, 3; Red Cross 2; SQUIRE Staff 2; Drama Club 3, 4; Prom Committee 3; Lighting Club 3, 4; FHA 4 (secretary 4).

GWENDOLYN LEE JEFFERSON: FBLA 2; FHA 2; Junior Achievement 2; Girl's Basketball Team 2.
FRANCINE AMANDA JEFFERSON
DIANA K. JAMES

JEAN ELIZABETH IRVIN
JEFFREY LYNN INGRAM: Graphic Arts Club 3; Key Club 4.
JERI ANN HYNST: Freshman Council; JV Cheerleader 2; SCA 2, 3, 4; Varsity Cheerleader 3, 4 (captain 4); Chorus 3, 4; Virginia Girls' State Delegate 3.

JASPER WILLIAM HUFF, III: JV Football 1; Freshman Council; Golf Team 1, 2, 3, 4 (letter 1, 2, 3, 4); Chorus 1, 2, 3, 4 (president 4); All-Regional Chorus 1, 2, 3, 4; Drama Club 2, 3, 4 (treasurer 4); Varsity Club 2, 3, 4 (secretary 4); Virginia Boys' State Delegate 3; Key Club 4.
JAMES MIFFLIN HUET: German Club 2, 3, 4; Junior Achievement 3; Library Club 4.
MARK WAYNE HOUCHINS: JV Football 1; Graphic Arts Club 3; MUCKRAKER Staff 4.

JAMES GARRY HORN: Track Team 1; Wrestling Team 1, 2, 3, 4; Baseball Team 2.
BEVERLY SUE HORINE: Freshman Council; Majorette 3, 4.
DAVID W. HOLMES

ELLEN ELFRIEDE MARY HOILMAN: Red Cross 1; German Club 2, 3, 4 (treasurer 3, president 4); Drama Club 2, 3; Junior Council; Library Club 3; SCA 4.
BELINDA HOGARTH: Drama Club 2, 3; Pep Club 2, 3; Colorguard 3, 4.
DEBBIE SHEREE HODGE: Chorus 1, 2, 3, 4; All-Regional Chorus 1; Pep Club 2, 3; German Club 2.

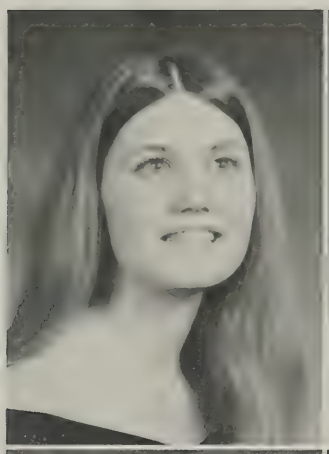

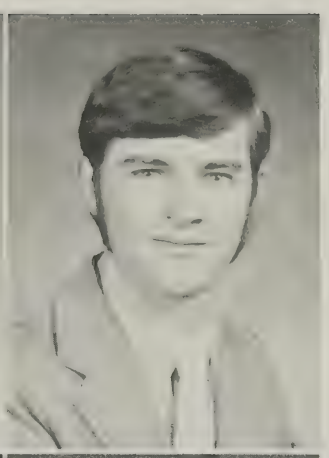

Senior efforts Reduce exams At mid-term

BRENDA GAIL HIERS: Red Cross 1; Chorus 1; FBLA 2; Sr. Tri-Hi-Y 3; COE 4.
DON TRENT HEIN
CHARLES LYNN HECKEL: Industrial Arts Club 3, 4 (secretary 3, vice-president 4).

CONNIE LORRAINE HAYES: Spanish Club 1, 2, 3 (secretary 2, president 3); Sr. Tri-Hi-Y 3; Miss TD Contestant 3; Keyettes 4; Art Club 4.
JAMES E. HARVEY
DIANE EVELYN HARRISON: Latin Club 1, 2; Drama Club 1, 2; Chorus 2, 3, 4; German Club 3, 4; Pep Club 3; Keyettes 3, 4.

DOUGLAS C. HARRIS
SHARON R. HARRELL
GLORIA ANN HANKINS: Latin Club 2, 3, 4; MUCKRAKER Staff 2; Sr. Tri-Hi-Y 4; National Honor Society 4.

ESSIE V. HAMLIN
SUSAN ELLEEN HAMILTON: Latin Club 2, 3; Art Club 2, 3.
W. BRAD HALL: REFLECTOR Staff 2; DECA 4.

SANDRA L. HALDER
RENEE BOLING HAISLIP: Red Cross 2, 3.
LINDA GUNN

JAMES MICHAEL GRUBBS
MELISSA ANN GRIMES: Drama Club 1, 2, 3, 4; French Club 1, 2; REFLECTOR Staff 2, 3, 4 (supervisor 4); Ecology Club 3; Junior Council; Prom Committee 3; Sr. Tri-Hi-Y 3; Quill and Scroll 4; Art Club 4; GUYS AND DOLLS; CARNIVAL; OKLAHOMA.
KATHERINE ANN GREENBAUM: FBLA 2; Chorus 3, 4.

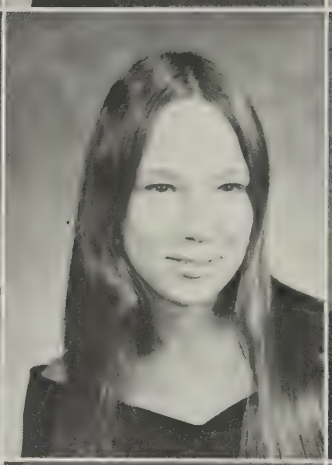

BARRY LEWIS GRAVES
KATHY LYNN GRAHAM: FBLA 2, 3; Sr. Tri-Hi-Y 3.
JAMES HENRY GORMAN: JV Football 1; Track Team 1; Varsity Football 2, 3, 4.

CLIFFORD THOMAS GOODWIN: Drama Club 1, 2; Lighting Club 1, 2; French Club 3, 4.
BEVERLY JANE GOODWIN: Art Club 1, 2; FHA 4; SQUIRE STAFF 4.
JOHN A. GOODLOE: JV Football 1; JV Basketball Team 1, 2; Varsity Football 2, 3, 4; Basketball Team 3, 4; Track Team 3; Baseball Team 4.

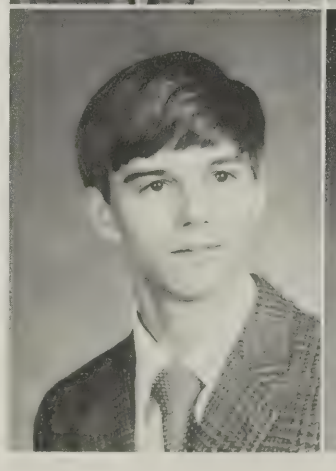

Shearer accepts full N.C. State scholarship

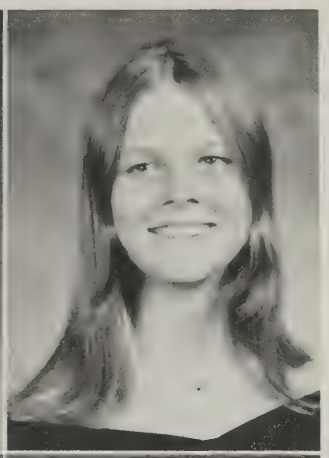

BARBARA ANN GOODE: FBLA 2; COE 4.
KENNETH LAYCHESTER GLASS: Industrial Arts Club 3.
ELSIE KAY GLASS: FBLA 2, 3, 4; COE 4.

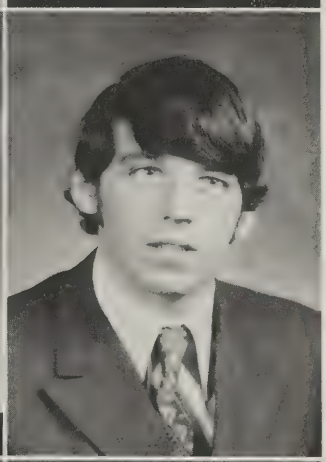

CLARA ROSHELL GLASS
MARTHA ANN GILLIAM: Drama Club 1; Tri-Hi-Y 1, 2, 3; REFLECTOR Staff 2, 3, 4 (executive board 4); Art Club 2; Prom Committee 3; Miss TD Contestant 3; Colorguard 3, 4 (secretary 4); Miss Thomas Dale 4.
DEAN MITCHELL GIBSON: JV Football 2; Varsity Football 3.

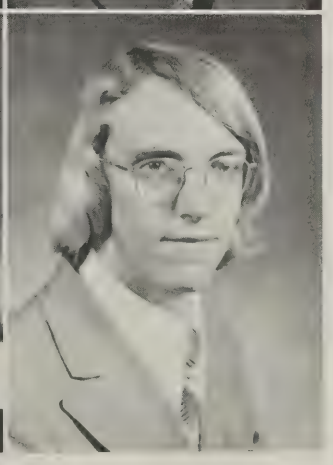

GERALD EDMUNDS GEE: JV Football 1, 2; Track Team 1, 2, 3, 4; Varsity Football 3, 4.
SANDRA KAY GARRISON: FBLA 2; Chorus 3; Sr. Tri-Hi-Y 3; COE 4.
DOUGLAS RANDOLPH GARRETT: Freshman Class President; Track Team 1, 2; Hi-Y 2, 3, 4; Ecology Club 3; Drama Club 3, 4; Senior Class President.

CLARENCE R. GARDENER
SHIRLEY ANN FRITH: FTA 2.
ROBBIN YVETTE FRIEND: Band 1, 2, 3, 4; Spanish Club 1, 2, 3; Sr. Tri-Hi-Y 3, 4 (historian 4); Chorus 4 (president of girl's chorus 4); All-Regional Chorus 4; All-State Chorus 4.

EARL ATKINS FOWLKES, JR.: Track Team 1, 2; Band 1, 2, 3, 4; All-County Band 1; All-Regional Band 1, 3, 4; Assistant Drum Major 4; CARNIVAL.
CINDY MARIE FITZGERALD
DEBRA KARY FINK: FBLA 2, 3, 4; Sr. Tri-Hi-Y 3.

REBECCA SUE FIELDER: *Transferred from Fort Hill High* 2; Band 1, 2, 3, 4 (secretary-treasurer 4); Keyettes 3, 4; Miss TD Contestant 4; OKLAHOMA; GUYS AND DOLLS; CARNIVAL.
LYNN MARIE FERRARA: *Transferred from West Springfield High* 3; Students for Environmental Action 2, 3 (secretary 2, 3); Senior Council 4; REFLECTOR Staff 4; Art Club 4 (treasurer 4).
ROBERT CRESTON FALCONER: Band 1, 2, 3, 4; Ecology Club 1, 2, 3, 4; Lighting Club 1, 2, 3, 4.

BEVERLY ANN FAILS: FBLA 2, 3; Prom Committee 3; COE 4.
WIL R. EVE
JAMES ERSKINE EVANS: Key Club 2, 3, 4 (vice-president 3, president 4); French Club 2, 3, 4; SCA 2, 3, 4; JV Football 2; Varsity Football 3, 4 (letter 3, 4); French National Honor Society 2, 3, 4; National Honor Society 3, 4 (treasurer 4); Varsity Club 3, 4; Prom Committee 3; Keyette Sweetheart 4.

NANCY LYNN ELLIOT: FBLA 2, 3 (president 3); Sr. Tri-Hi-Y 3; Keyettes 4.
KAREN DIANA ELAM
DAVID ROBERT EICHENLAUB: Band 1, 2, 3, 4; Hi-Y 2, 3, 4 (chaplain 2); National Honor Society 3, 4.

WORTH DOUGLAS EBERT, JR.
CHERYL ANN EASTMAN: Freshman Council; Jr. Tri-Hi-Y 2; French Club 2, 3; Sr. Tri-Hi-Y 3, 4; SCA 3, 4; Prom Committee 3.
THOMAS MICHEAL DUNNIGAN: JV Football 1; Red Cross 1, 2, 3; SCA 1, 2; Track Team 2, 3; Key Club 2, 3, 4 (vice-president 4).

RONALD KEVIN DUNN
JAMES B. DOSIER
DEBORAH DIANE DORMAN: FBLA 2; Drama Club 3; Prom Committee 3; FHA 3, 4; Pep Club 4; Ecology Club 4; Chorus 4.

KATHLEEN M. DOHERTY
TERRY L. DIXON
ELIZABETH LYLA DENNER: *Transferred from Stuttgart Jr. High* 2; Skating Club 1; FTA 1; Lighting Club 3; German Club 3, 4; VICA 4.

Picnic Highlights Senior Week

SANDRA HICKS DAVIS: Drama Club 1.
JAMES MICHAEL DAUGHERTY: French Club 1, 2; SCA 2; National Honor Society 3, 4 (president 4); Key Club 4.
ROSALIND DATSON

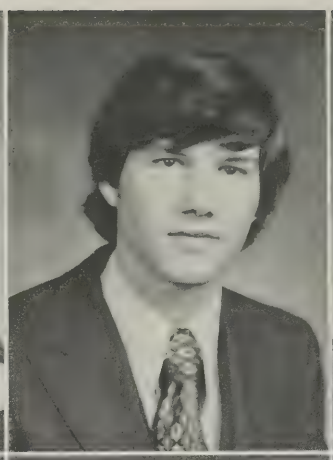

VICKY LYNN DANCE: Art Club 2, 3, 4; Red Cross 2; Pep Club 2, 3; Girl's Track Team 2; Sr. Tri-Hi-Y 3, 4 (secretary 3); Prom Committee 3; Majorette 3, 4.
MICHAEL RAYMOND DANCE: Varsity Football 3, 4.
DONNA SUE DALTON: FBLA 1; FHA 3.

MARIAN GALE CURTIS: FTA 1; Jr. Tri-Hi-Y 2 (secretary 2); French Club 2, 3, 4; Keyettes 3, 4 (vice-president 4); Junior Class Secretary; French National Honor Society 3, 4; Quill and Scroll 3, 4 (vice-president 4); MUCKRAKER 4 (editor-in-chief 4); Miss TD Contestant 4.
CHARLES REDDEN CROW: Wrestling Team 1, 3; Lighting Crew 2, 3, 4; Key Club 2; SCA 2; Ecology Club 3, 4; Spanish Club 3; Art Club 4.
CYNTHIA DAWN CROFFORD: SCA 1; Pep Club 1, 4; Drama Club 2; Jr. Tri-Hi-Y 3.

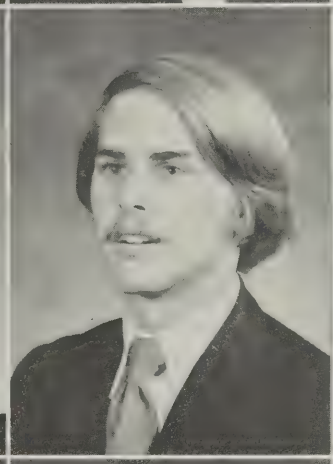

SANDRA GAIL CRISSMAN
JULIA KAREN COWLES: Drama Club 1, 3, 4; French Club 1, 3; Jr. Tri-Hi-Y 3; Lighting Crew 3, 4; Ecology Club 4.
VERNON LEE COUSINS: Key Club 3, 4; Varsity Football 3, 4 (letter 4); Track Team 3, 4 (letter 3); Varsity Club 3, 4.

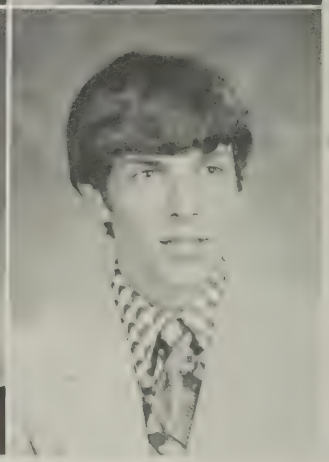

Seniors suffer severe sickness — "senioritis"

MARSHA LUANNE COTTLE: *Transferred from Meadowbrook High* 2; SCA 1, 2; Girl's Athletic Association 1; French Club 1, 3; FHA 2; Sophomore Class Treasurer 2; Sr. Tri-Hi-Y 3; Pep Club 3; Prom Committee 3; FTA 3, 4 (treasurer 4); French National Honor Society 3; National Honor Society 3, 4; Quill and Scroll 4; Majorette 4; REFLECTOR STAFF 4 (executive board 4); Senior Council 4; Miss TD Contestant 4.
JANET LEE CORDLE
PAMELA KAY COOPER

RITA SHARON CONGDON: Drama Club 1, 2, 3, 4; FBLA 2; Prom Committee 3; SCA 3; Miss TD Contestant 3; Pep Club 4; Chorus 4.
WANDA LEE COMER
ROBYN ANNE COLLIE: SCA 1; FTA 1, 2, 3, 4 (secretary 4); REFLECTOR Staff 2, 3, 4 (executive board 4); French Club 2, 3; Keyettes 3; Junior Council 3; Prom Committee 3; Colorguard 3, 4; Quill and Scroll 4; Miss TD Contestant 4.

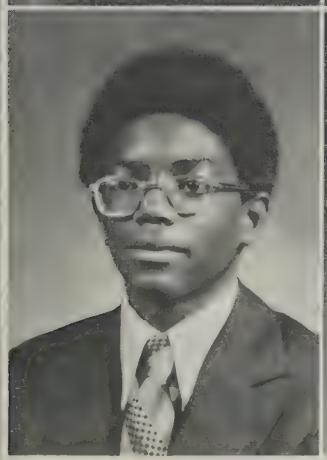

BOBBY KENNETH COLES: Chorus 4.
DONALD WAYNE COLBERT: Chorus 2, 4; French Club 2, 3, 4; Library Club 3, 4 (vice-president 4); Ecology Club 4.
WANDA J. CLEMONS

NHS taps three outstanding seniors

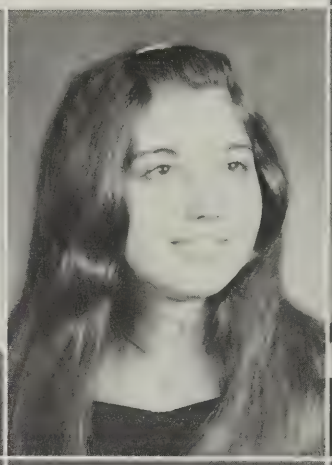

GEORGE JOHN CLEMO: Science Club 1 (secretary 1); Track Team 1, 3, 4; (letter 3); Varsity Club 3, 4; National Honor Society 3, 4; Debate Team 4.
DERWIN STANWOOD CLARKE: French Club 1; SCA 2; Hi-Y 4.
CAROLYN KAY CIMINO
LINDA CARY CHILDRESS: FBLA 4.

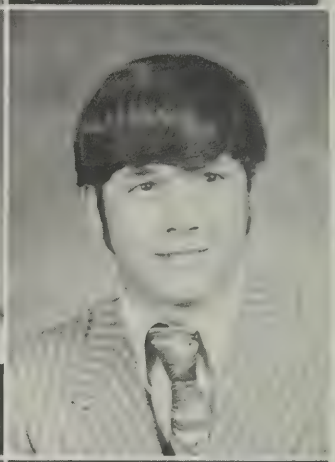

JERRY MICHAEL CHAMPION: Graphic Arts Club 3.
CYNTHIA LEA CATRON: Art Club 4.
KENNETH RAY CASTLEBURY: JV Football 1; Wrestling 1, 3 (letter 1); Varsity Football 2, 3, 4 (letter 2, 3, 4); Varsity Club 2, 3, 4; Track Team 3; Industrial Arts Club 3; Hi-Y 3, 4 (historian 4).

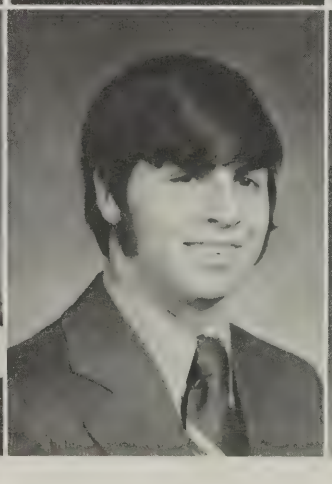

PAMELA DAWN CARNEY: Red Cross 2; FTA 2, 3, 4 (treasurer 3); Keyettes 3, 4.
TERRY WAYNE CARDEN: JV Football 1; Band 1, 2, 3, 4; Prom Committee 3; Hi-Y 3.
MICHAEL LANE CAMPBALL

LISA RAE CAMPBELL: Freshman Council; Drama Club 1; Spanish Club 1, 2 (president 1); SCA 1, 2, 4 (reporter 2); Girl's Basketball Team 1, 2 (letter 2); Girl's Softball Team 1, 2 (letter 1, 2); Jr. Tri-Hi-Y 2; Miss TD Contestant 2; Chesterfield County SCA Delegate 2; Spanish National Honor Society 2, 4; Girl's Varsity Club 2, 4; Chesterfield County SCA Reporter 4; Sr. Tri-Hi-Y 4; Model General Assembly Delegate 4; MUCKRAKER Staff 4; Quill and Scroll 4; National Honor Society 4.
BARBARA JANE CAMPBELL: FTA 2; Colorguard 3, 4; Prom Committee 3; MUCKRAKER Staff 4; Sr. Tri-Hi-Y 4.
SYLVIA CEREATHA CALDWELL: Band 1, 2, 3 (letter 1); Chorus 4.

Richard Michael Campagnone
IN MEMORIAM
November 4, 1954
February 16, 1973

SAMUEL DAVIS BYRD, III: Hi-Y 1, 2, 3, 4 (chaplain 3); Art Club 1; Drama Club 2, 3, 4; Prom Committee 3; SQUIRE Staff 4; Quill and Scroll 4; French National Honor Society 4.
ANN BELINDA BUTLER: MUCKRAKER Staff 3; COE 4.

JANICE LYNN BURTON: FTA 2, 3; SQUIRE Staff 2, 3; French National Honor Society 2, 3.
DEBORAH RAE BURTON: Freshman Council; Sr. Tri-Hi-Y 3; Spanish Club 3; Prom Committee 3.
EDWIN KEITH BURKE

JOHN W. BURCH
THELMA LEE BULLARD
BRENDA BULIFANT

Seniors — React!

PHILIP KELVIN BRYANT: MUCKRAKER Staff 4.
THOMAS BUSBY BROWN

JAMES KELLY BROWN
SHARON FAYE BROCK

JOANNE ODESSA BRIDENDOLPH
SUE BRATT: *Transferred from Frelinghuysen Jr. High* 1; Tennis Club 1; Junior Council; French Club 3; Girl's Tennis Team 3, 4; Keyettes 4 (sergeant-at-arms 4).
MIKE HOWARD BRANDLI

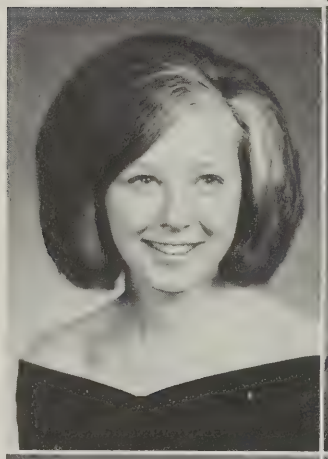

JAMES T. BRANCH
MARGARET LEE BRAME
SALLY LORRAINE BRADLEY: SQUIRE Staff 4.

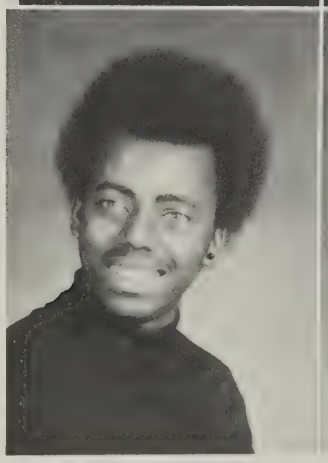

KATHRYN MARY BRADLEY
GAZELLE BOWSER: Red Cross 1, 2; Spanish Club 2, 3; FBLA 3; Pep Club 3.
DIANNE BOWEN: Jr. Tri-Hi-Y 2 (sergeant-at-arms 2); Spanish National Honor Society 2; National Honor Society 3, 4; Sr. Tri-Hi-Y 3, 4.

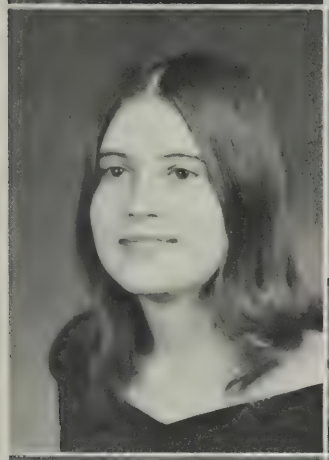
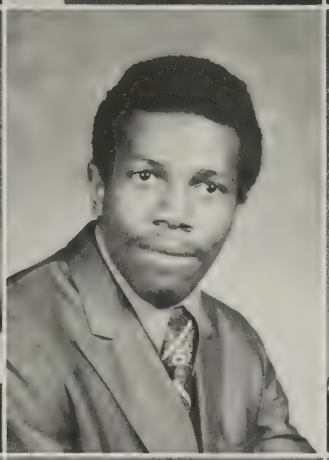

JANET LOLA BONNER: French National Honor Society 2, 3, 4; French Club 3, 4 (president 4); National Honor Society 3, 4; Sr. Tri-Hi-Y 3; Junior Council.
HOWARD HARRISON BOISSEAU, JR.: Spanish Club 1, 2; JV Football 1, 2; Track Team 1; Chorus 1, 2, 3; Drama Club 2, 3, 4.
CYNTHIA LOUISE BLAHA: SCA 1, 4; Sophomore Class President; JV Cheerleader 2; Varsity Cheerleader 3, 4; Football Team Sweetheart 3; Sr. Tri-Hi-Y 3, 4; Chorus 3, 4; All-Regional Chorus 4; Homecoming Queen 4; First Runner Up for Miss Chesterfield Contest 4.

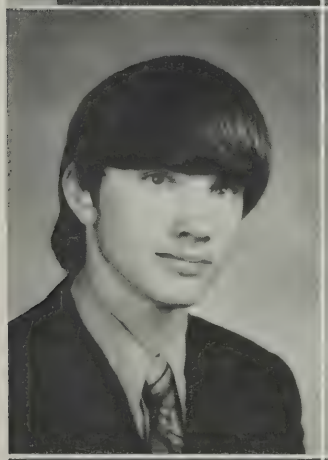

CHRISTOPHER DAVID BLAHA: JV Football 2; Golf Team 2, 3, 4; Chorus 2, 3, 4; All-Regional Chorus 3, 4; Varsity Football 3, 4.
BENSON DALE BISHOP: JV Football 1; Varsity Football 2, 3, 4 (Letter 2, 3, 4; captain 4); Track Team 3, 4 (Letter 3, 4); Varsity Club 3, 4 (president 4).
CAROL ELAINE BIGGERSTAFF: FTA 1; Spanish Club 1, 2, 3; Spanish National Honor Society 2, 3, 4; Jr. Tri-Hi-Y 2; Sophomore Council; Sr. Tri-Hi-Y 3, 4 (secretary 3); REFLECTOR Staff 3; Prom Committee 3.

NINA CLARKE BENTON
WESTLEY FLOYD BENNETT
JAMES RAYMOND BELCHER, JR.: JV Basketball Team 1, 2; Varsity Basketball Team 3; Tennis Team 3, 4 (Letter 3, 4); Hi-Y 3, 4 (historian, sergeant-at-arms 3); National Honor Society 3, 4; MUCKRAKER Staff 3, 4; Prom Committee 3; Varsity Club 4; Quill and Scroll 4; Senior Council.

RUSSOW RUDOLPH BECK: Band 1; Tennis Team 2, 3, 4; Varsity Club 4.
BRENDA CHRISTINE BEASLEY: FBLA 4.
GERRY LOUIS BAUGH: JV Football 1, 2; Industrial Arts Club 3; ICT 3, 4.

VERONICA GILLIAN BARRELL: French Club 2; Keyettes 4.
WANDA FAY BARBER: Daniel Life Club 2; Sr. Tri-Hi-Y 3; Chorus 3.
KAREN PAIGE BAKER: Daniel Life Club 2; German Club 2, 3, 4.

KATHY ANN BACK: DECA 3, 4.
REBECCA JANE AUSTIN: DECA 4.
BRENDA DARLENE ATKINSON: SCA 1, 2; Junior Council; COE 4 (secretary 4); Miss TD Contestant 4; Homecoming Princess 4.

AMY ASBURY: *Transferred from Westport High* 2; Pep Club 1; REFLECTOR Staff 3, 4; Ecology Club 3, 4; Frisbee Team 3; Miss TD Contestant 4; COE 4 (president 4).

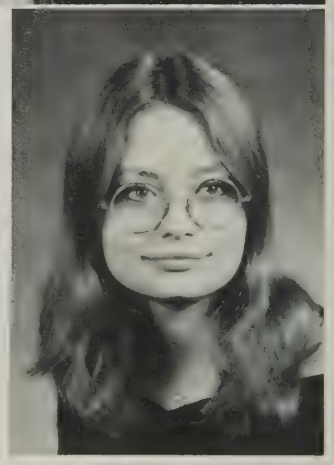

Tech, Longwood Draw numerous TD graduates

KEITH PADDOCK ARMISTEAD: JV Football 1; JV Basketball Team 1, 2; Varsity Basketball Team 3, 4.
DEBORAH ELIZABETH ANDREWS: Freshman Council; Sophomore Council; Spanish 2.
MARK WAYNE ANDERSON: DECA Club 3, 4 (president 4).

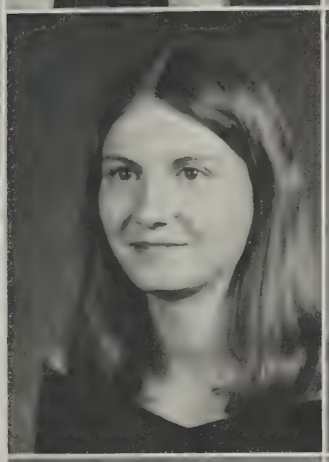

DEBRA FAYE ANDERSON: FBLA 2; Red Cross 2.
GREGORY BUFORD ALTICE
SHERON ELIZABETH ALLEN: FBLA 2; FHA 3, 4.

NANCY CAROLYN ALEXANDER: Girl's Softball Team 1; Girl's Basketball Team 2; Sophomore Council; Jr. Tri-Hi-Y 2; (historian 2); SCA 2, 3, 4; French Club 2; Pep Club 2, 3; Ecology Club 2; Colorguard 3, 4 (treasurer 4); Co-Chairman of Prom 3; Delegate to Girls' State 3; Sr. Tri-Hi-Y 3, 4; French National Honor Society 4; Senior Council; Senior Class Secretary.
CONNIE LYNN ADKINS
HAROLD NELSON ADAMS: Baseball Team 2; ICT 4.

ABIGAIL ALOIS ABBEY: Daniel Life 2; Sr. Tri-Hi-Y 3; Red Cross 3; Chorus 3, 4.
STANLEY RAYE PARHAM: *Transferred from Meadowbrook* 3.
STEVE GUY JOHNSTON: *Transferred from Meadowbrook High* 3; Track Team 3, 4.

Laura Fore is unprecedented Junior princess

"Hey, where's the junior class president?"
"Why do you want to know?"
"I have to find out what the junior class has done."
"Well, I know!"
"You do? Are you a junior?"
"Yeah!"
"Tell me!"
"Well, we've had a magazine drive, and sold donuts."
"Is that all?"
"Yeah. We're doing the prom, and that's very time consuming. It leaves no time for other things."
"Sounds reasonable. Hey! How come you know so much?"
"I'm the junior class president."

Junior Class Officers: Connie Cotten, secretary; Malcom Hunter, vice-president; Mike Edwards, treasurer; Steve Burton, president; Cindy Ullom, reporter.

Rick Brandt

Debbie Rule

Tim Reish

Mr. Redman, class sponsor

Kerin Armstrong

Juniors Invade Sr. Territory

Rosemary Zuchowski
Connie Zitta
Jackie Wyatt

Mike Woodard
Sandra Wood
Ronnie Wood

Missy Wollenberg
Charles Wolfe
Mike Woehrle

William Wilson
Larry Wilson
Janet Willis

David Willis
Lois Williams
Jimmy Williams
Debbie Wilkerson
Mark Wiley
Jane Wicker

Arnold White
Scott Wheeler
David Wheeler
Pam Wenger
Dean Wells
Jeanie Webster

Tommy Weber
Andy Weaver
Ben Washburn
Ann Wargofcak
Steve Ward
Anne Walpole

Nancy Walls
Sharon Wallace
Debbie Walker
Frank Vogenberger
John Vivas
Lynn Vaughan

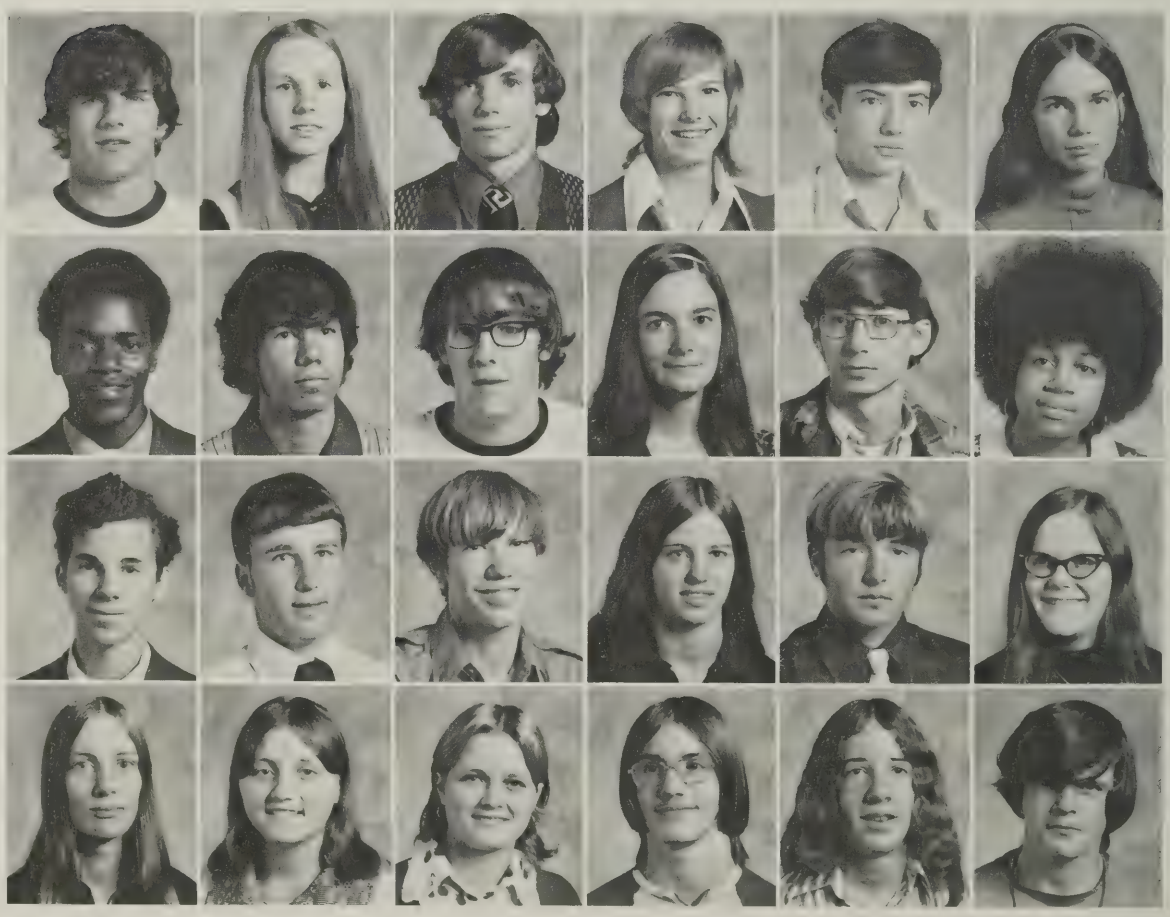

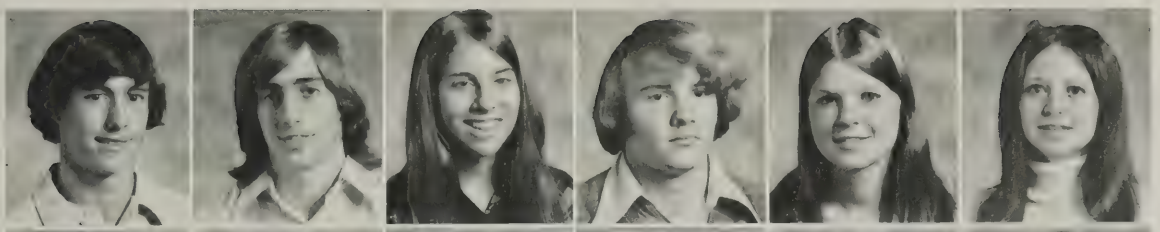

Keith Vaughnn
Frank Uzel
Cindy Ullom
Howard Twilley
Dotty Turner
Dottie Tuck

Joseph Trent
Donna Toone
Woody Tomlin
Mike Togna
Margaret Thornton
Kim Terry

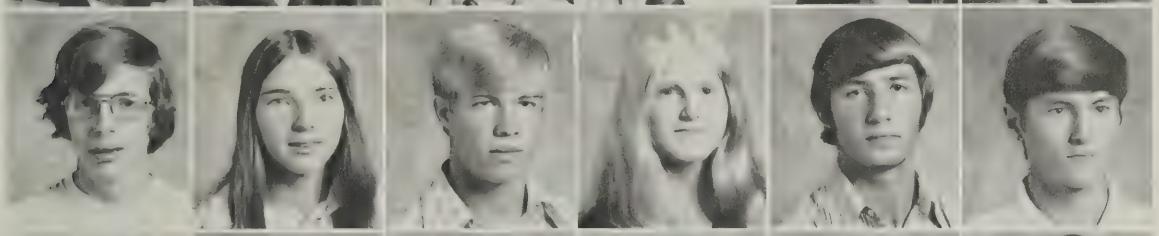

Andy Tench
Yvonne Temple
Jerry Temple
Debbie Taylor
Keith Taunton
Jere Talbot

Fatima Sydnor
Barry Strickland
Sue Strawmyer
Brenda Stone
Steve Stewart
Ann Stevens

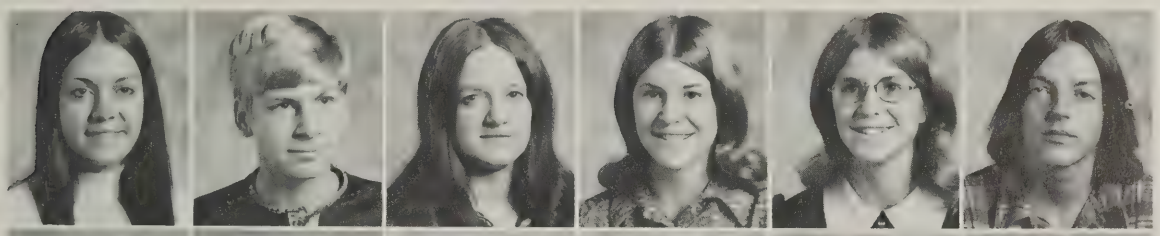

Debbie Stanley
Dranan Sparks
Gail Spain
Sharon Sober
Karen Sober
Wallace Smith

Reggie Smith
Joe Smith
Debbie Smith
Cheryl Sizemore
Joe Sink
Dennis Shell

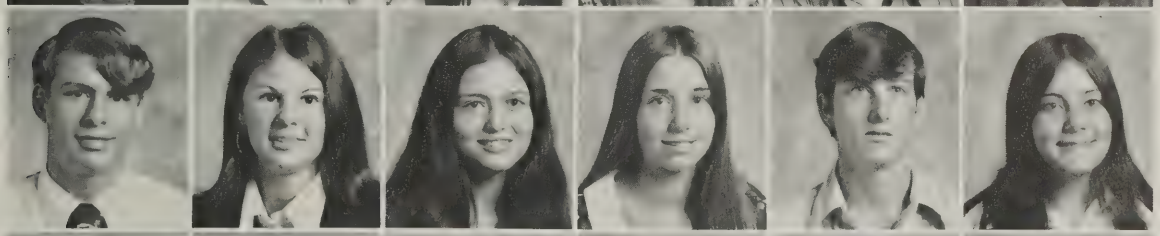

Frank Shelbourne
Paula Shearer
Judy Searcy
Brenda Seamster
Walter Scott
Rosemary Schmidt

Laura Samuels
John Saady
David Russell
Joe Russ
Debbie Rule
Barbara Rose

Juniors lead fight for exam exemptions

Ralph Rogers
Becky Rogers
Wanda Robertson
Melanie Robertson

Tommy Roberts
Ronnie Roberts
Jim Roberts
Pete Riondet

David Rideout
Linda Ride
Tim Reish
Rick Reed

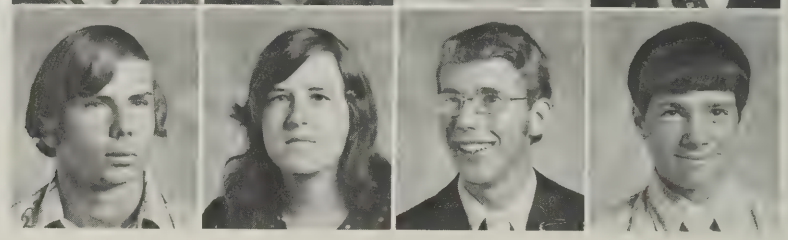

Pam Quakenbush
Cindy Quaiff
Carl Pugh
Joe Pruden

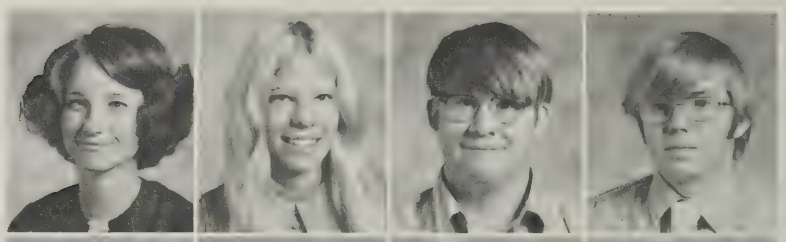

Lori Prince
Steve Prevette
Pam Powell
Ted Ponko

Penny Piner
Terry Phillips
Eddie Phillingane
Brandie Perkins

Randy Peden
John Peden
Glenda Peck
Jeff Passer

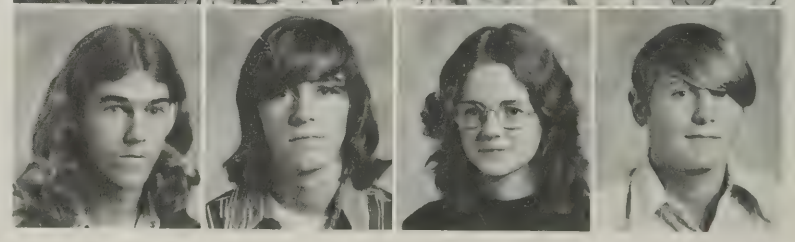

Robert Parker
Linda Parker
Fred Parker
Duane Parker
Carol Parker
James Parham

Carol Parham
Paul Osterbind
Stanley Orchel
Douglas Newsome
Debbie Napier
David Murray

Missie Murdock
Nancy Munford
Bonnie Munford
Brenda Mueller
Richard Morris
Nina Montgomery

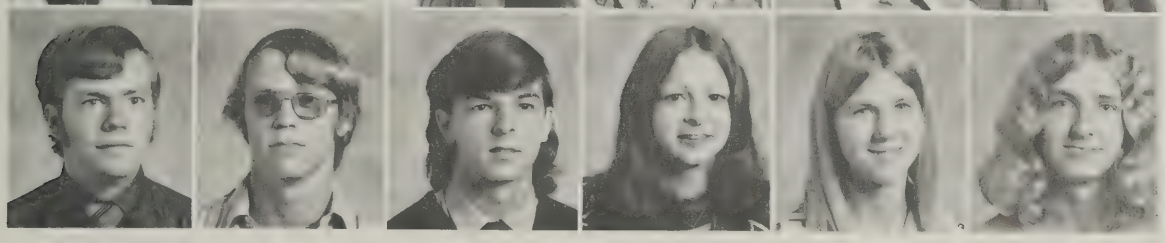

Rick Molter
Jerry Mobley
Sonny Mitchell
Martha Mitchell
Sherri Miller
Louis Michalik

David Messer
Joe Merklinger
Bruce Melvin
Renee Melton
Cathy Melnyk
David Martin

Evelyn Marshound
Jay Marshall
Sherrie Markwood
Barry Marian
Dorothy McNeer
Chuck McLeod

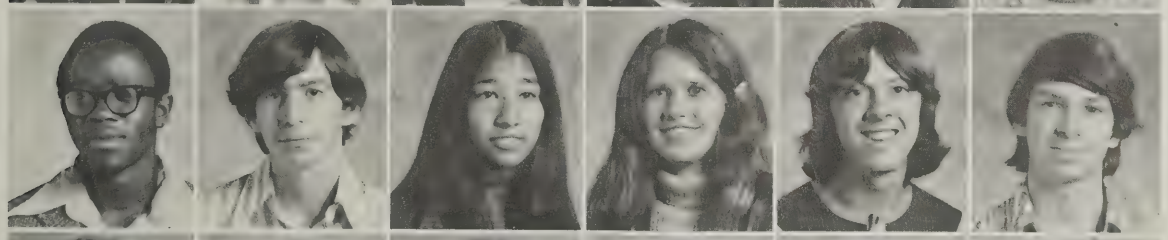

Bobbie McLendon
Walter McIntyre
Therese McDonald
Kathy McDonald
Mike McDaniel
Charles McCray

Theresa McCabe
Monica McAlister
Sindy Lucas
Barbara Loya
Harold Lovering
Debbie Long

Cheryl Long
Tony Lively
Dennis Lipscomb
Cheryl Lewandowski

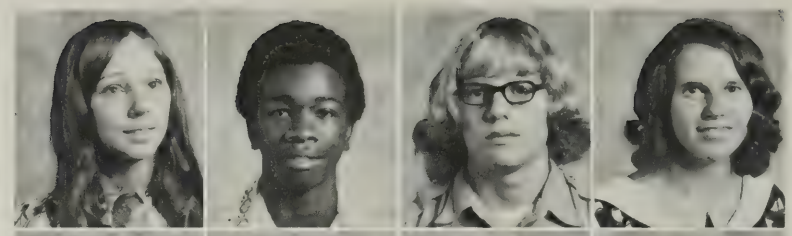

Linda Lawson
Mike Laverty
Kevin Larkin
Kathy Larkin

Trey Lane
David LaBoissiere
Tommy Kvasnicka
Kris Knippenberg

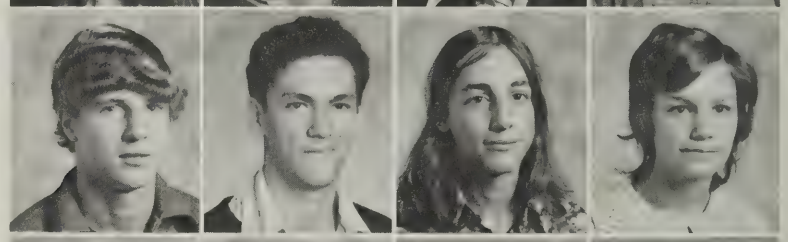

Doug Kneher
Dennis Kilbourne
Kevin Kierson
Rusty Kamosky

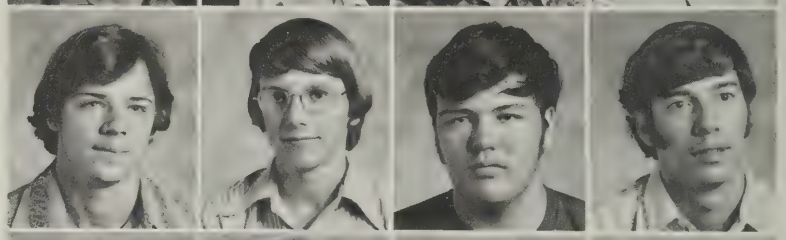

Donna Joyner
Jennifer Jones
Danny Jones
Marcia Johnson

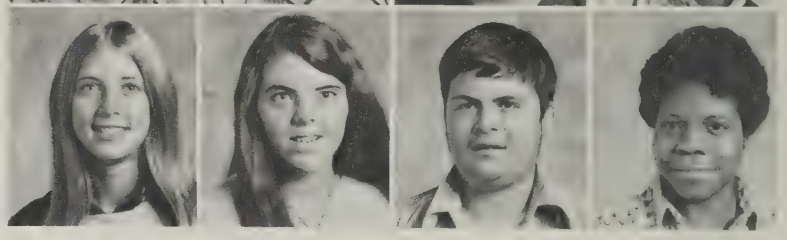

Bill Jasper
Bobby James
Linda Jackson
Gina Jackson

Delores Jackson
Steve Issac
Malcom Hunter
Alison Hunt

Richard Hughes
George Houston
Becky House
Becky Horak

Jr.-led Pep Club strives to combat ailing spirit

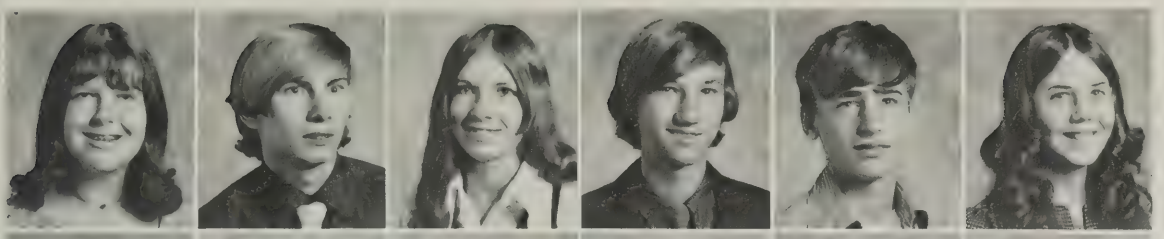

Denise Hood
Wayne Holloman
Diane Holloman
Steve Hofman
Mike Hodge
Suzane Herie

Rhonda Hendrix
Debbie Helm
Mike Hatton
Darlene Harvey
Karen Hartmann
Ricky Hartman

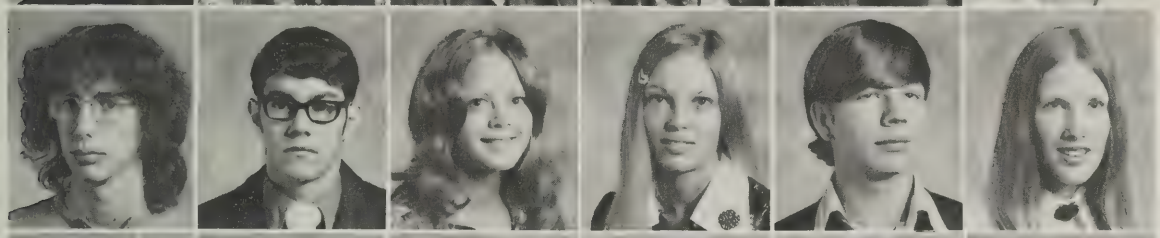

Paul Hartman
Eugene Harris
Vickie Harrell
Sharon Harrell
Roy Harrell
Kathy Harper

Phil Hamlet
Richard Hall
Norman Hall
Ricky Halder
Cheryl Halder
Sharon Guthrie

Randy Gulledge
Bruce Gruenwald
Sheila Grubbs
Tim Griffin
Bruce Gregory
Bruce Grammer

Robin Goyne
Mark Goyne
Beth Gorham
Cecelia Goode
Donna Gilliam
Steve George

David Gates
Greg Funkhouser
Russell Frye
Donald Frazier
Skip Franck
Janet Fox

Phillip Fore
Laura Fore
Bill Floyd
Gregory Fitzgerald
Peter Fisher

Candy Filak
John Faggart
Margaret Fagg
James Evans
Brian Evans

George Emerson
Freda Elliott
Diane Elliot
Mike Edwards
Bobby Draper

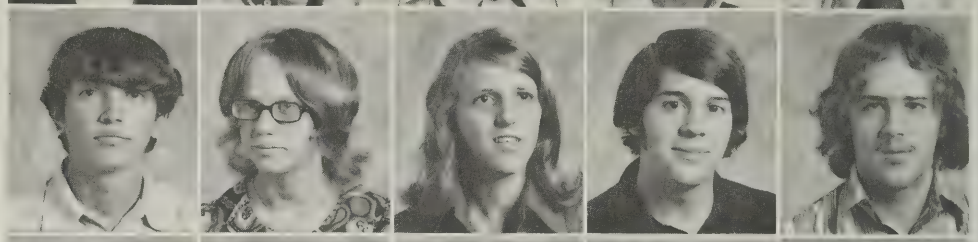

Karen Doyle
Debbie Donati
Pam Dirr
Tom Delmonaco
Dennis Day

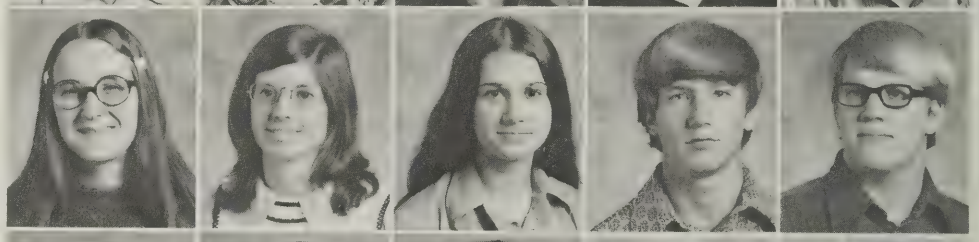

Tommy Davis
Ben Davis
Henry Davidson
Rhonda Darts
Ann Daniels

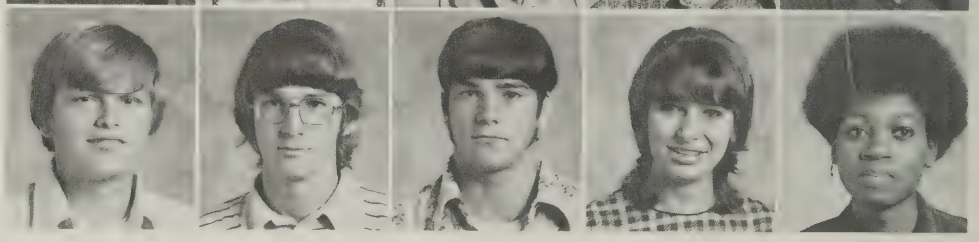

Connie Cullum
Keith Culley
Susan Crosby
Bruce Crocker
Sandra Cox
Connie Cotten

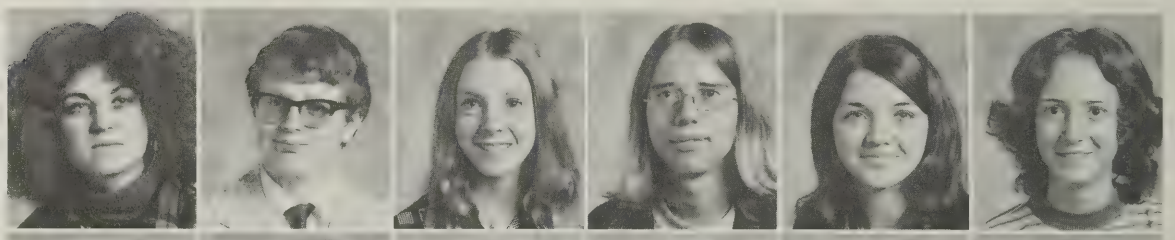

Dennis Cooper
Gail Gomer
Bette Colmer
Meade Collie
Bobby Coghill
Ronald Cloninger

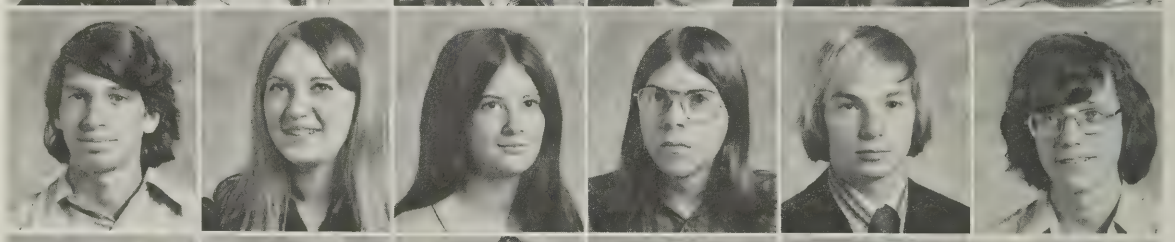

Linda Cleere
Daryl Clayton
Theresa Clay
William Clark
Steve Clark
Emily Clark

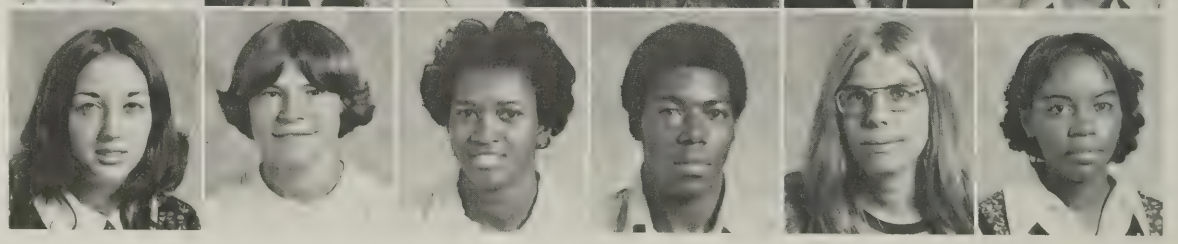

Dorothy Cherry
Bobby Cherry
Annette Chauncy
Danny Carter

Mike Carruthers
Mike Carmine
Steve Canada
John Campbell

Jackie Campbell
Mike Caisse
Terry Cahoon
Lloyd Byers

Nancy Butler
Kenny Butler
Judy Butler
Susan Buterbaugh

Steve Burton
Temmy Burroughs
Darlene Burley
Justin Burkey

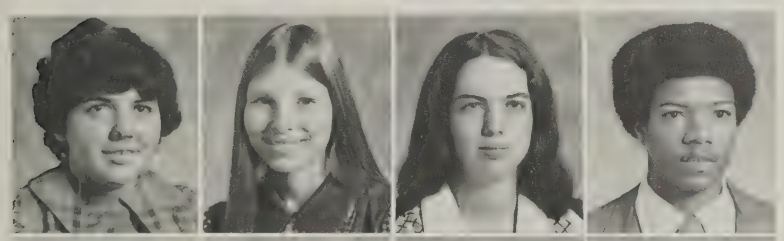

Sharon Bryant
Micky Brummett
Becky Browning
Horace Brown

Debbie Brown
Belinda Brooks
Bobby Brooks
Tony Britt

Lack of prom fund creates concern

Rick Brandt
Jeff Brandt
Jimmy Boyd

Phillip Boyce
Rene Bois
Denise Boder

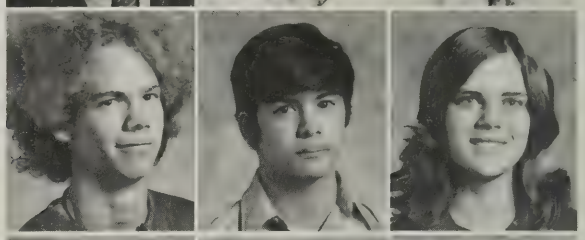

Ronnie Bloxom
Wanda Bland
Barbie Blair

Regina Birdsell
Alonzo Berry
Denise Belcher

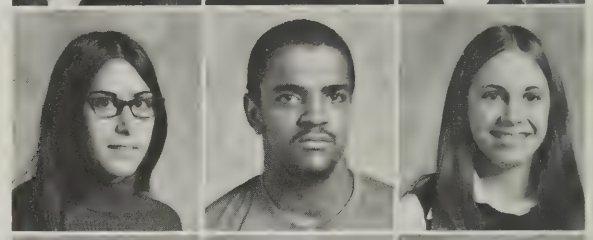

Craig Belanger
James Beasley
Richard Bean

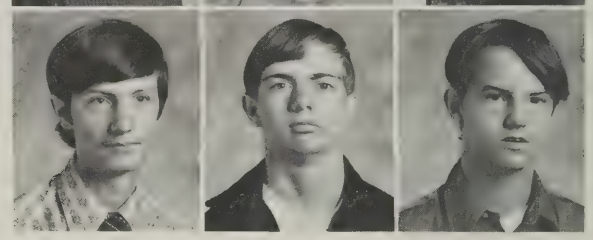

Jerry Bazemore
Mark Bates
Theresa Barrett
Diane Barber
Rusty Atkinson
Patti Atkinson

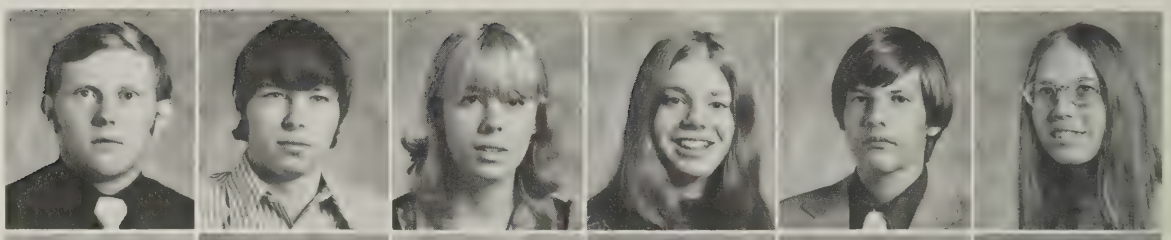

George Atkinson
Betsy Asbury
Kerin Armstrong
Harriet Armstrong
Sandy Andrews
Sandy Anderson

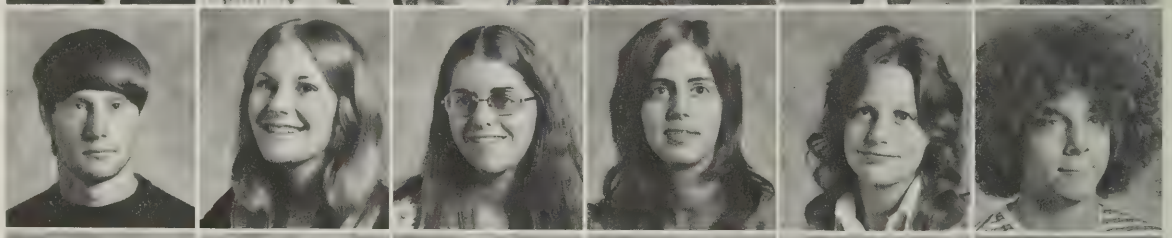

Lynn Ammons
Donna Allen
Jean Alexander
Edward Alexander
Debbie Akers
Gary Abrahamian

Frank Uzel

Debbie Rule

Brenda Stone, Steve Stewart, Debbie Rule, Regina Birdsell, Tommy DelMonico, Robert Parker, Keith Vaughan, Connie Cotten, David Wheeler

Acrylics lighten prom painting

Kathy Harper, Tommy Weber, Brenda Stone, Cindy Ullom, Debbie Rule, Linda Ride, Connie Cotten, Suzanne Herie, Karen Sober

Debbie Wilkerson, Linda Ride

Brad Schreffler

Sputie White

Laurie Beazley

Sophomore banner proclaims class theme

Monta Moody, Sue Brinkerhoff

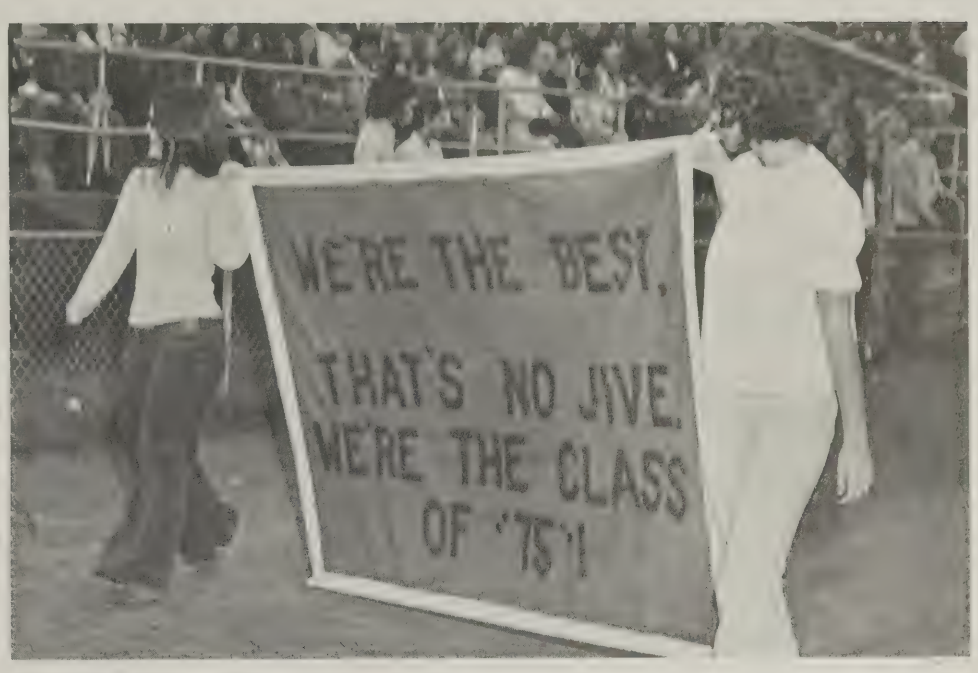

Tyra Tucker, Donna Walters

Sophomore Class Officers: Jo Singleton, secretary; Butch Breneman, president; Jim Moncure, vice president; Mike Larkin, treasurer.

"We're the best, that's no jive. We're the class of '75"
"Huh? What's that?"
"It's the sophomore class motto. They made it into a banner for their hall."
"Really? Aren't they from Carver?"
"Yeah, most of 'em, but some are from Salem."
"I bet they don't feel left out anymore."
"No, probably not. They aren't as eager for recognition this year as they were last year."
"Yeah, but they sure have a lot of spirit. They won best-spirited for decorations during homecoming." They also made a victory flag for the football team. Yeah, that's an all right class; suffering from the Sophomore 'blahs'."

'75 unification Amplifies School spirit

Shirley Young
Rusty Yancey
Richard Wyatt

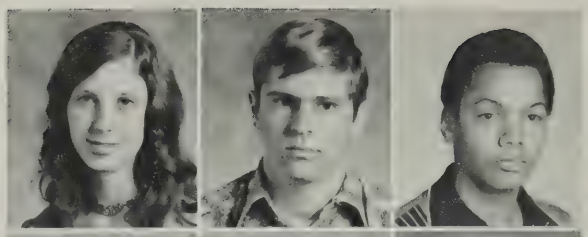

Stephen Wright
Ronnie Wright
Randy Wright

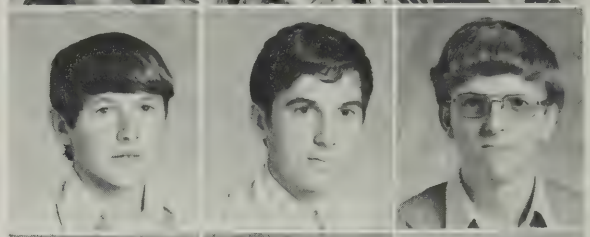

Perry Woolridge
Rondy Woolridge
Sharon Woods

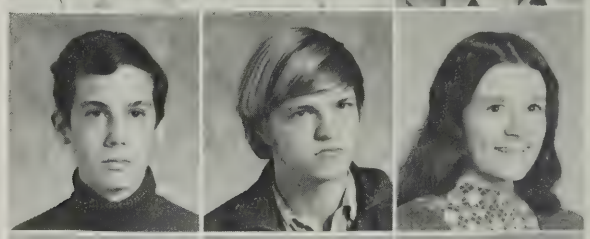

Colleen Wood
Ann Wolfe
William Wilson

Rodney Wilson
Shelly Williamson
Vanessa Williams

Lynn Willhite
Mike Wilkinson
Dean Wilkes
Mike Wilder
Inez Wiggins
Billy Wicker

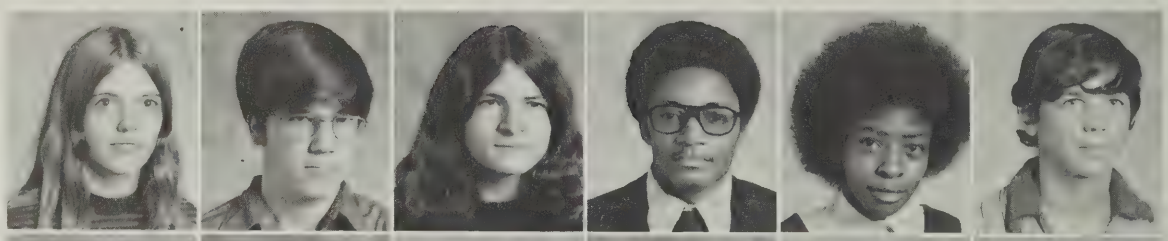

William Whitehead
Sputie White
Connie Whitby
Kathy Wheelhouse
David Wheeler
Beth Wheeler

Frankie Webster
Russell West
Moses West
Emily West
Anthony West
Westley Wells

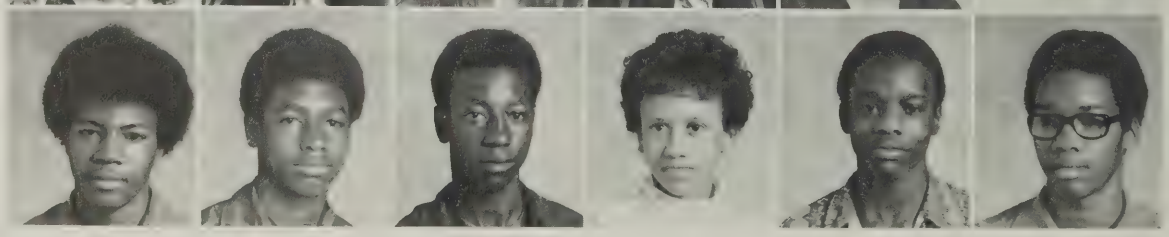

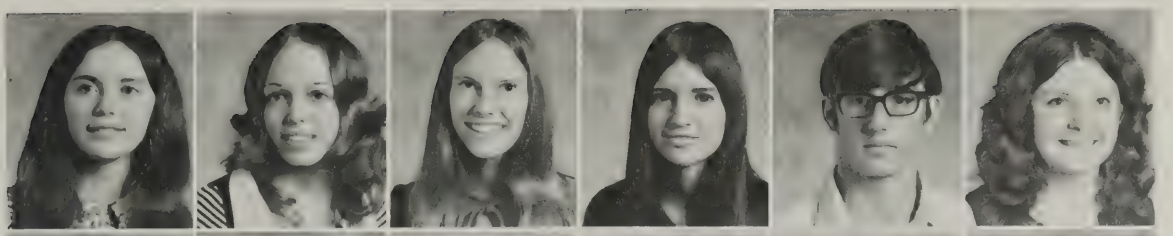

Sharon Wells
Patsy Wells
Leslie Wells
Kathy Wells
Kent Weidlich
Vicki Weeks

Terry Webster
Libby Weber
Jan Weber
Chris Waters
Louvenia Washington
Jean Washington

Johnathan Washburn
Rock Warriner
Michell Ward
Ernie Ward
Donald Ward
Jimmy Walters

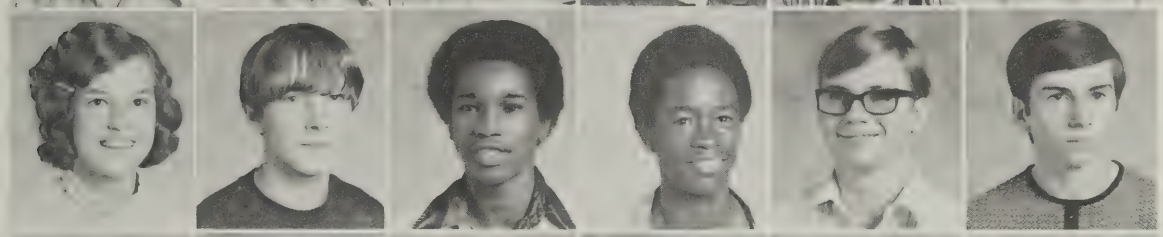

Donna Walters
David Walls
John Waller
Courtland Waller
Ralph Walker
Jay Virtue

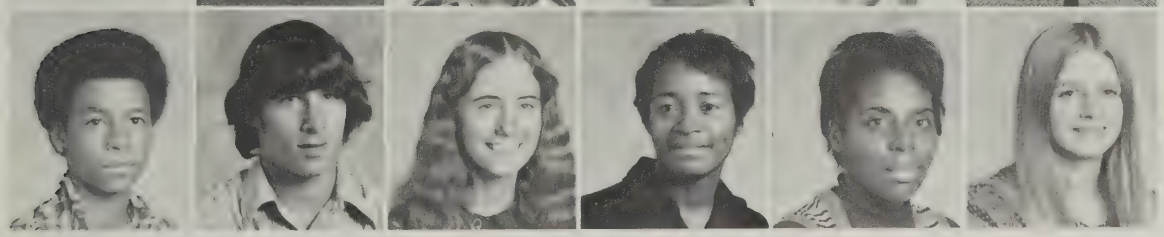

Lyle Vincent
Richard Vest
Shirley Vernon
LaVerne Upshaw
Grace Upshaw
Janet Updyke

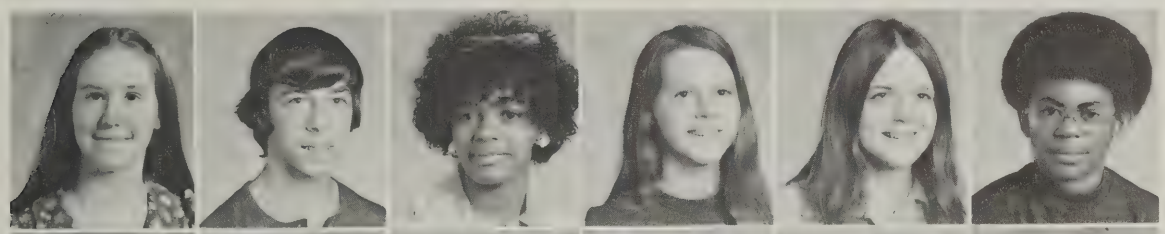

Lee Uhrig
Rick Uber
Sherone Turner
Sharon Turner
Tyra Tucker
Gilbert Trent

Crystal Traylor
Betty Tosh
Cheryl Toombs
Thalia Tompkins
Gary Tompkins
Mark Toona

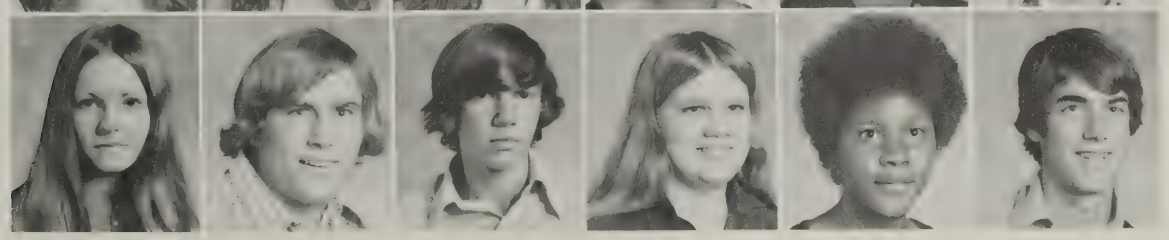

Teresa Tickle
Ricky Thompson
Mike Thompson
Kitty Thomason
Sheretta Thomas
Dave Thomas

Beverly Thomas
Ralph Tharp
Sharon Tharb
Terri Taylor
David Taylor
Kevin Taunton

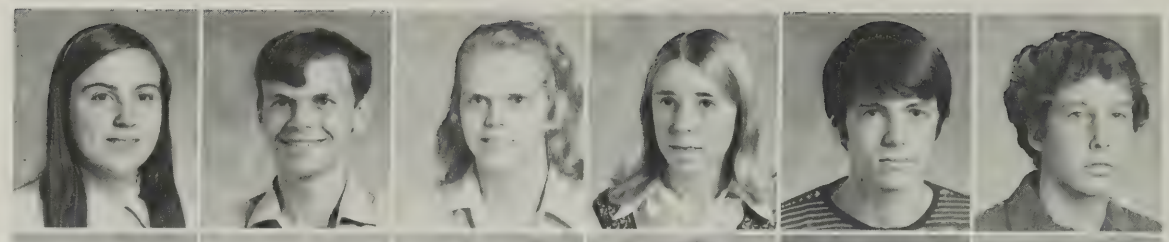

Rob Tankard
Tim Tait
Marilee Tait
Gail Sydnor
Elbert Sutton
Mike Stuart

Nelson Strother
Kathy Stover
Carol Stoneman
Sheila Stinson
Mike Stinnett
Timmy Stickel

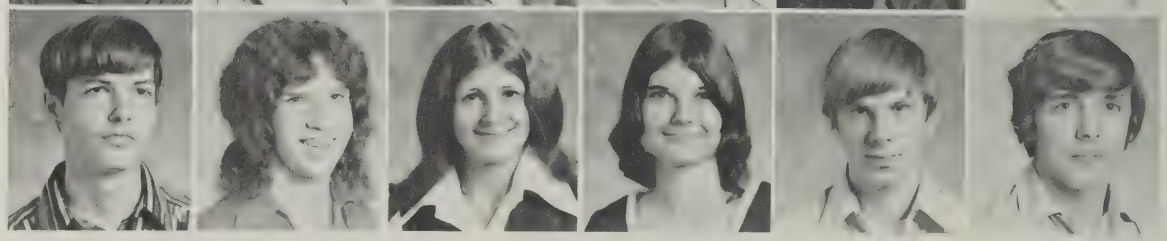

Kenny Stewart
Tim Stanton
Linda Spradlin
Carol Spohn
Roy Spencer
Gloria Spencer

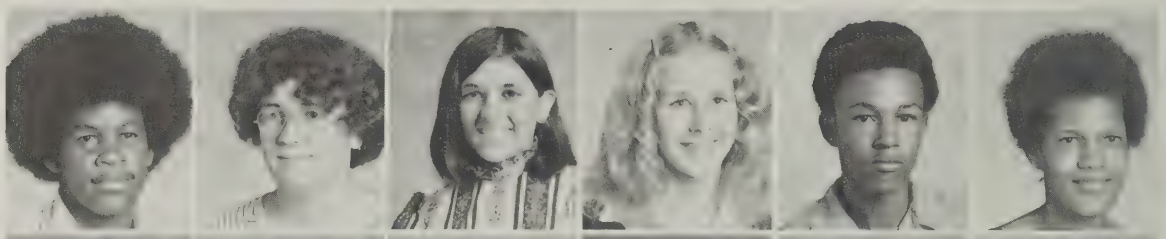

Ronnie Spain
John Spain
Cary Spain
Kyle Sonnenberg
Carol Snowden
Jennifer Snead

Wanda Smith
Timmy Smith
Raymond Smith
John Smith
Janice Smith
Jane Smith

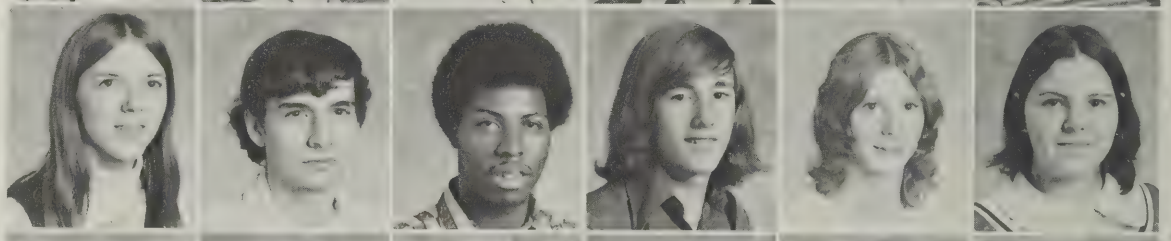

Carl Smith
Bobby Slaughter
Jo Singleton
Lenard Simpson
Debbie Simpson
Crystal Simpson

Mimi Showers
Brian Short
Elbert Sholar
Howard Sherman
Steve Shelton
Nancy Sharp

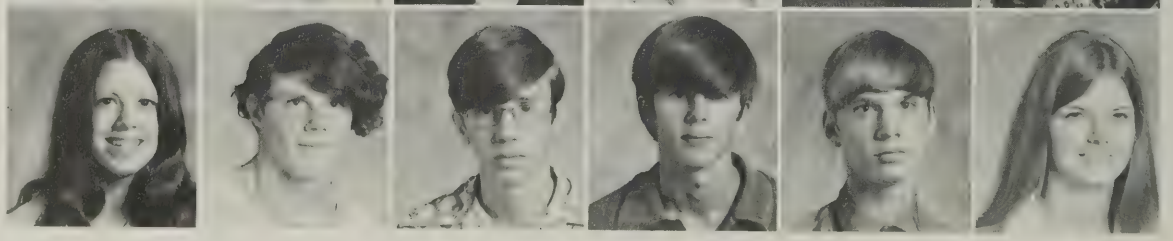

Sophomores infiltrate Senior bathrooms

Kenneth Shanks
Dewitt Scudder
Debbie Scruggs
Neva Schuller

Brad Schreffler
Shirlen Schorre
Sarah Scaggs
Billy Sasser

John Sansing
Debbie Sams
Diane Sahlin
Steve Sadler
Mike Rye
Sue Russell

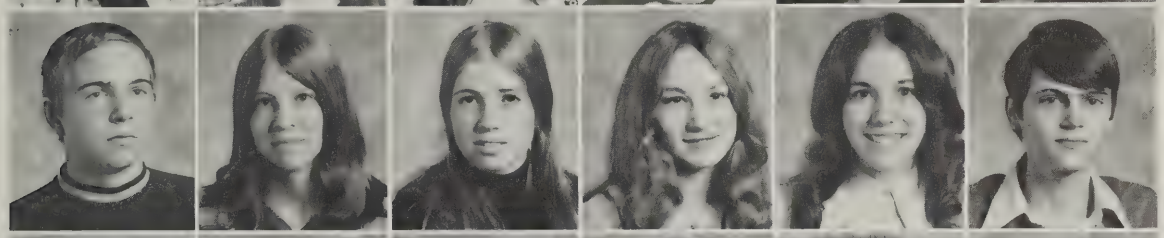

Delbert Runner
Sara Rowe
Cindy Rothman
Lorna Roland
Ruth Rogers
Lloyd Rogers

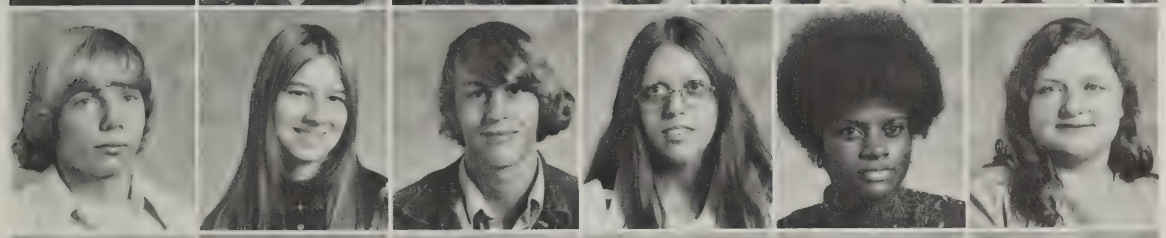

Mike Robinson
Becky Robinette
Patrick Robertson
Linda Robertson
Rosa Roberts
Joyce Roberts

Mike Rivers
Roger Ripple
Jeff Ride
Ellen Richards
Linda Rhoten
Brenda Reynolds

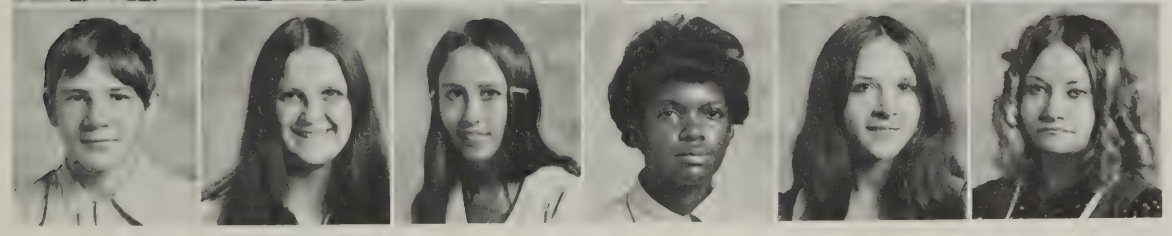

Robert Reuss
Robin Redmond
Liz Raymond
Doretha Ragsdale
Gina Pritchett
Penny Potts

Mary Phillips
Lucky Perry
Joann Perez
Steve Pennington

Ricky Pegram
Georgie Paulette
Wayne Parnell
Vernie Parnell

Kevin Parks
Stanley Parham
Cookie Ozmar
Paul Osterbind
Roberta Orfield
Steve Oliver

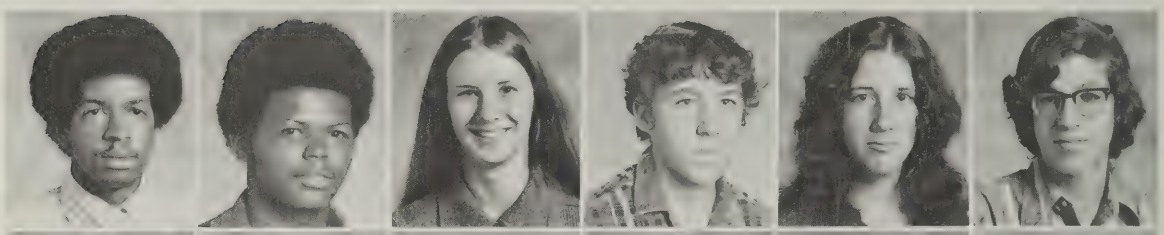

Alan O'Hara
Tim O'Donnell
Kevin Nye
Gail Nye
Darrell Nutter
Warren Nuckles

Teresa Norwood
Wanda Nichols
Tina Nichols
Starlette Murray
Carolyn Murray
Blaine Murray

Betsy Murphy
Wayne Motley
Mike Morse
Mary Morse
Kevin Moran
David Moores

Lynn Moore
Louise Moore
Susan Moon
Monta Moody
Jim Moncure
Dick Moncure

Deborah Minetree
Donna Minetree
Debbie Mims
Scott Miller
Cindy Michalik
James Metzgar

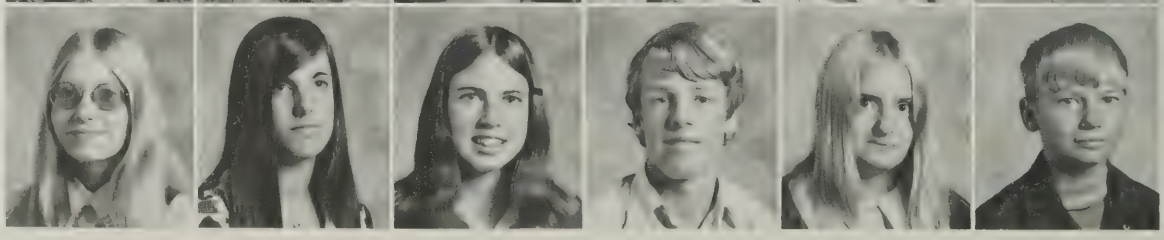

Donna Merklinger
Dennis Meade
Debby Mayberry
Phyllis Mathis
Ann Mann
Beth Malpass

Tom Magee
Cindy McRae
Gail McPherson
Billy McLendon
Barbara McLean
Bill McLawhon

"Vote" float Attracts eager "Sopho-riders"

Chris McHale
Bill McGregor
Charles McCray

Bobbie McCoy
Joanie Lynch
Kathy Lucas

Kay Love
Rhona Loudermilk
Laronda Loudermilk

Betsy Lord
Sandra Logan
Vickie Lockhart

Calvin Lipscomb
Wayne Lewis
Robin Lee

Mike Larkin
Karen Lanzarone
Pam Kyle

Gussie Koriath
Teddy King
Becky Kendall
Rhonda Kemnitz
Kenny Kelly
Phil Kain

Roy Jordan
Teresa Jones
Chalene Jones
Bruce Jones
Amy Joles
Raymond Johnson

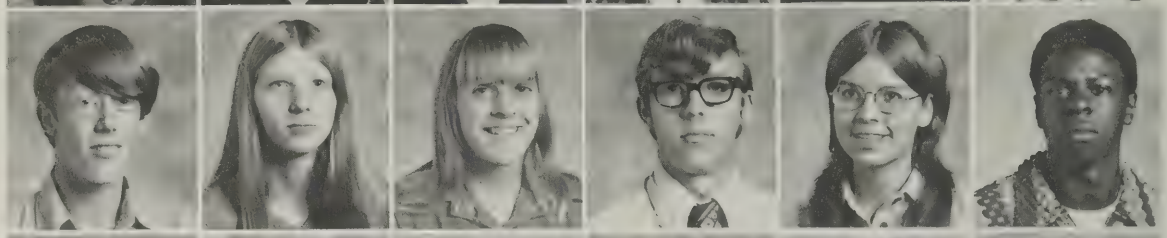

Britt Johnson
David Jeter
Henry Jefferson
Kathy Jacobs
Sharon Jackson
Owen Hynst

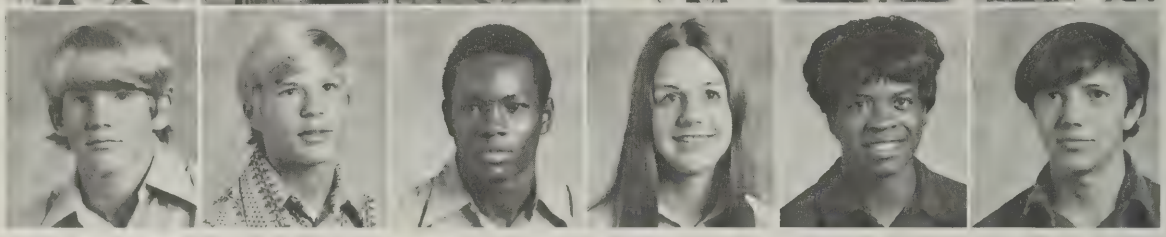

Toni Hughes
Kenny Hughes
Roger Huff
Gail Huff
Debbie Huddleston
Mike Huband

David Hotz
Stan Holmes
James Hoke
Margaret Hoffert
Charles Hines
Claudia Hilliard

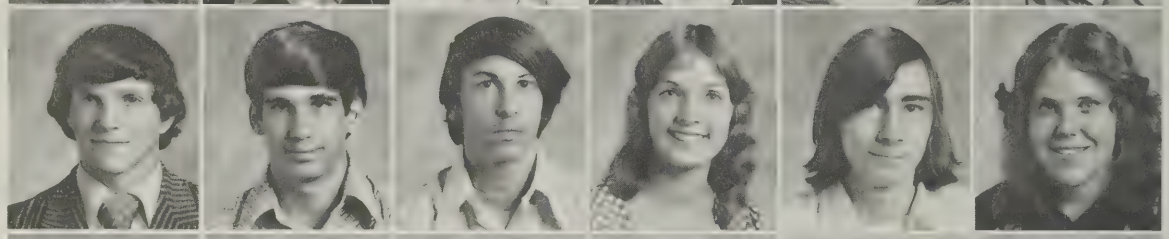

Raymond Hertle
Kurt Helsing
Wayne Helm
Karl Heilman
Steve Heckle
Floyd Hayes

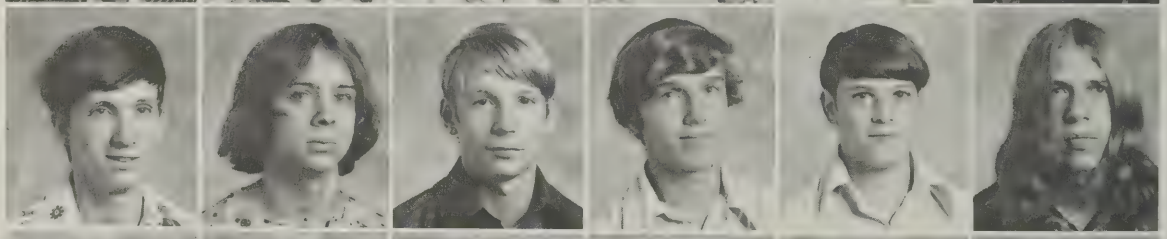

Debbie Hayes
Anne Hayes
Dinah Hawk
David Haskins
Vicky Hartsoe
Bruce Hartsell

Jimmy Hart
Florence Harrison
Keith Harper
Vernon Hankins
Lelia Hamlin
Wade Hamilton

Kathy Hall
Laura Halder
Greg Gwaltney
Marsha Gunn
Debbie Groome
Susan Griffith

Bonnie Griffin
Tom Greene
William Green
Ardy Green
Mike Gray
Tommy Gore

Tom Goodwin
Josh Goode
David Godfellow
Barbara Gilbert
Cindy Gay
Rosa Gaskill

Administration Blocks prom Funding effort

Virginia Garrison
Betty Garrison
Mark Garrett

David Garrett
Danny Garrett
Candy Gardner

Greg Garcia
Ralph Friend
Wayne Francis

Lloyd Fox
Debbie Fowlkes
Darlene Fletcher

Steve Fleming
Kim Fisher
Billy Fisher

Class creates banner for winning team

Laurinda Finn
Missie Fenessy
Randy Faison
Mike Evanko

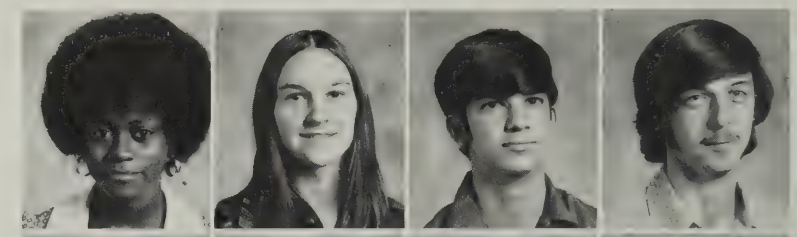

Jack Eubank
Nina Elliot
Jimmy Eggleston
Ronnie Edwards

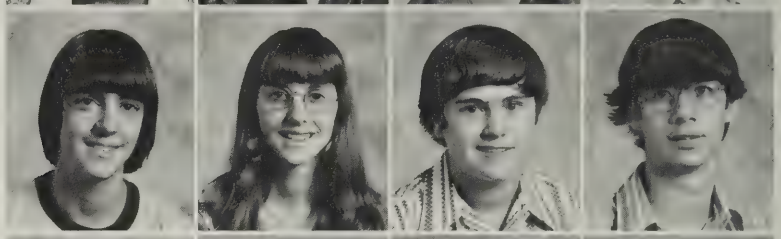

Lester Edwards
Ken Edwards
Donna Edwards
Eddie Edmonson

Dale East
Renay Early
Steve Earl
Randy Dunfee

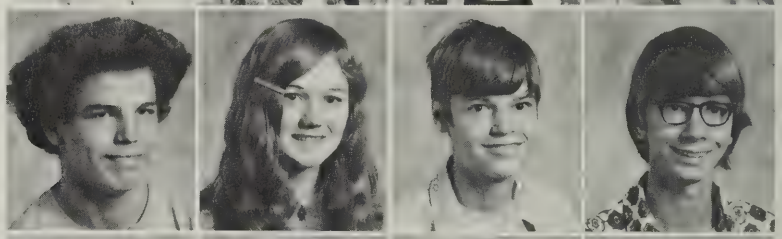

Phillip Duncan
Mary Dubus
Pat Driver
Mike Driver

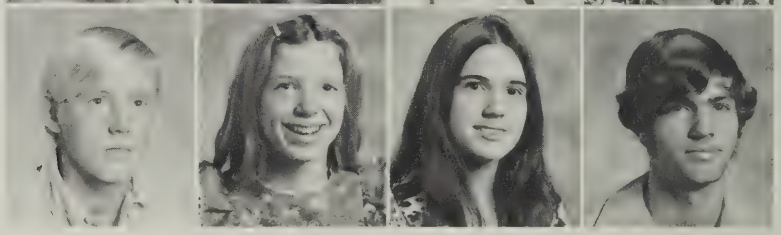

Rhonda Doss
John Dobrich
Randy Dillon
Katey Denner
Joey Delmonaco
Winston Davis

Walter Davis
Crystal Davis
Theresa Daugherty
Rudy Daniels
Catherine Daniel
Virginia Dance

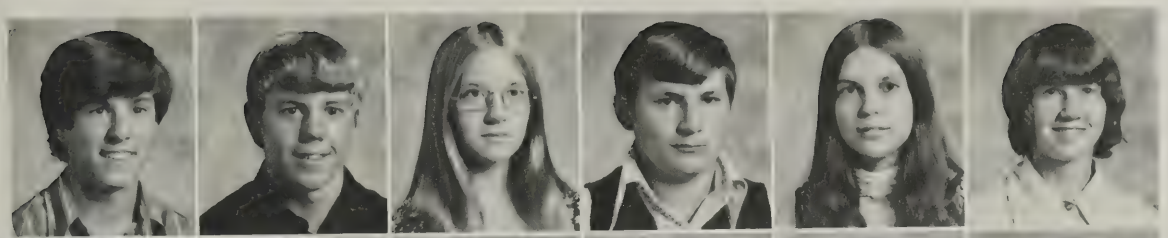

Richard Cunningham
Joey Crostic
Sharon Crosby
Danny Critcher
Elizabeth Crawley
Mary Jane Cox

David Cousins
Steve Couch
Chris Cotten
Carl Cook
Colin Connelly
Mallory Comer

Lynnie Collie
Patricia Coles
Mike Coleman
Beverly Cole
Dennis Coe
Nancy Coates

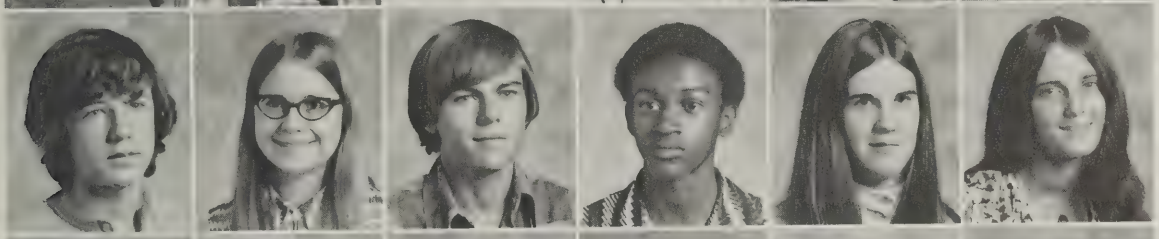

Gerald Cloninger
Debbie Cliborne
Perry Clarke
Leon Clark
Brenda Clark
Donna Cimburke

Phil Christmas
Pam Chauncy
Charles Chaplin
Tom Catron
Judy Catron
Ricky Catlin

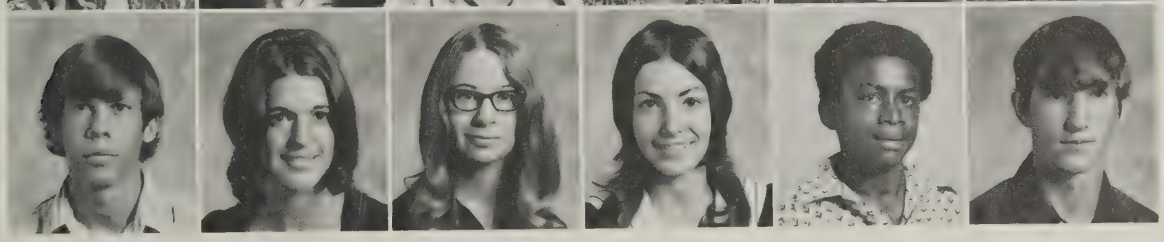

James Castlebury
Debbie Castleberry
Linda Castelow
Linda Cash
Ronnie Carter
Gary Carter

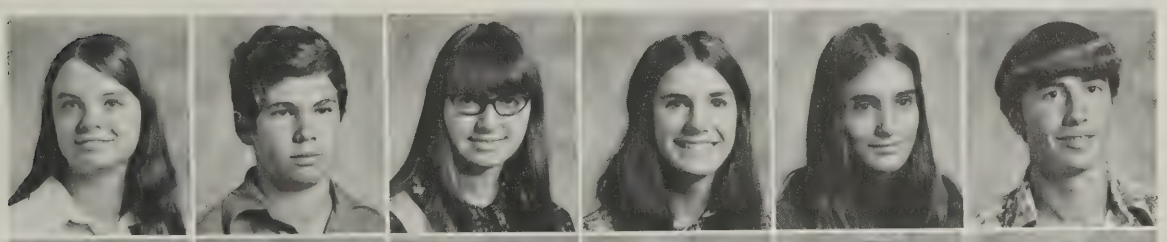

Margaret Carmine
Kevin Canada
Karen Call
Cathy Byrd
Susan Butler
Darrell Butler

Cindy Butler
Betty Butler
Robin Buterbaugh
Cheryl Bush
Terri Burton
Jeff Burton

Stan Burch
Bobby Burijon

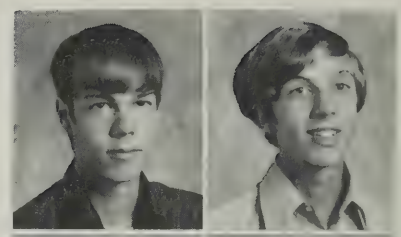

Hope Burgess
Ricky Bulifant

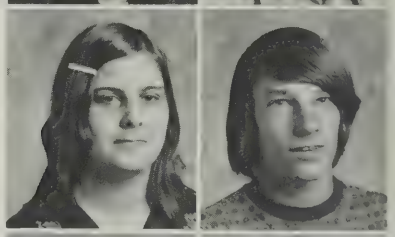

Kevin Bruce
James Brown

David Brown
Belinda Brown

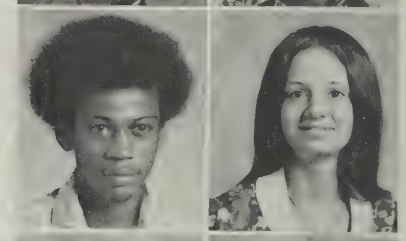

Becky Brown
Bruce Brooks

Tommy Brock
Sue Brinkerhoff
Butch Breneman
Richard Brekke
Duane Brankley
Terry Branch

Linda Branch
Judy Branch
Jeff Bradner
Shirley Boyd
Bunny Box
Billy Bowman

Class wins spirit title by close margin

Valerie Bouldin
Langford Bosher
Bert Boisseau

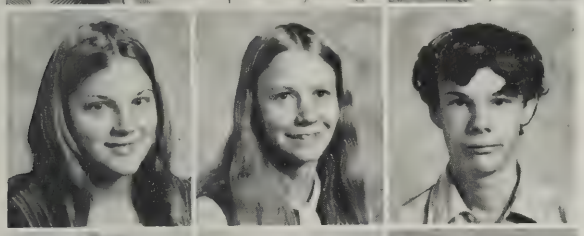

Sharon Bland
Carol Bland
Bobby Black

Freda Berry
Emmett Berry
John Bernard

Ray Beck
David Beck
Laurie Beazley

Virginia Bear
R. J. Bartol
Gilbert Bartla

Cathy Barham
Robert Barfield
Mike Barbour
Wayne Banty
Lori Atkin
Becky Ashley

Andy Andrews
Galen Altice
Carlton Allen
John Albert
Billy Adams
Tommy Acree

FACULTY

1. Mrs. Joan Ridout
2. Mr. Louis Pierce
3. Mr. J. Wilson Crump
4. Miss Betty Hudgins
5. Mrs. Madeline Adamds
6. Mrs. Jane Saylor
7. Mrs. Barbara Wheeler
8. Mrs. Daisy Reames
9. Mrs. Marion Reichart
10. Miss Susan Eister
11. Mrs. Nancy Marshall
12. Miss Jean Impelliteri
13. Mr. Ed Karpus
14. Mrs. Ann Grimes
15. Mr. Wayne Rash

1. Mrs. Shelby Porter
2. Mrs. Kathleen Gunst
3. Mr. Gene Craven
4. Mrs. Marsha Hubbard
5. Miss Mary Haga
6. Mrs. Jeannie James
7. Mrs. Jean Sadler
8. Mr. J. C. Lawson
9. Mr. Steve Taylor
10. Mr. Chris Seyton
11. Miss Janis Wilhelm
12. Mrs. Annette Crews
13. Mrs. Joyce Soto
14. Mr. Parker
15. Mr. Andrew McClenny
16. Mrs. Jane Saylor
17. Mr. Jesse Ridout

1. Mr. Bob Crump
2. Mr. Ernie Peck
3. Mr. John Rothert
4. Mrs. Myra Crump
5. Mrs. Betsy Rash
6. Mrs. Winona Mayo
7. Mr. Howard Blackmon
8. Miss Ellen Conyers
9. Mrs. Heather Sloan
10. Mrs. Nancy Broughton
11. Mr. Jack Westfall
12. Mrs. Joyce Mosely
13. Mr. Bill Seeley
14. Miss Kathy Flynn
15. Miss Susan Waller
16. Miss Carolyn Paulette
17. Mr. Jim Edmonson

1. Mrs. Norma Mothena
2. Mr. Alex Heggie
3. Mrs. Kari Fielder
4. Mrs. Phyllis Jones
5. Miss Linda Hay
6. Miss Dorothy Stevenson
7. Mrs. Beverly Beamon
8. Mr. William Buck
9. Mrs. Myra Crump
10. Miss Dorothy Spencer
11. Mrs. Rosetta Stone
12. Mr. Bill Morton
13. Mrs. Anna Ridout
14. Mr. Dick Cheatham

1. Mrs. Shirley Rapelee
2. Mrs. Iris Marsh
3. Mrs. Julia Harwell
4. Mrs. Edith Gay
5. Miss Eilizabeth Webb
6. Mrs. Lawanda Belanger
7. Miss Pat Holdren
8. Mrs. Joyce Harvey
9. Mrs. Lorraine Cone
10. Mrs. Pat Huff
11. Mrs. Edith Poates
12. Miss Kathy Rea
13. Mrs. Juanita Hammond
14. Mrs. Dianne Mason
15. Mrs. Sue Sloan

1. Mr. Tom Davies
2. Mr. Gene Brown
3. Mrs. Ann Smith
4. Mrs. Lois Kramb
5. Mr. Philip Redman
6. Mrs. Sara Middleton
7. Mrs. Harriet Bruce
8. Mrs. Jane Chandler
9. Mr. Bob Stacy
10. Mr. Shep Smith
11. Mrs. Ruby Williams

Lockerroom Reveals true Hi-Y spirit

Club Report: *Sr. Tri-Hi-Y* — bake sales, orphanage, volleyball tournament, MGA.
Jr. Tri-Hi-Y — cleaned student parking lot, caroling, bake sales, washed blackboards, Eastern District Conference, MGA, church.
Hi-Y — took orphanage children to football and basketball games, sold candy, popcorn.

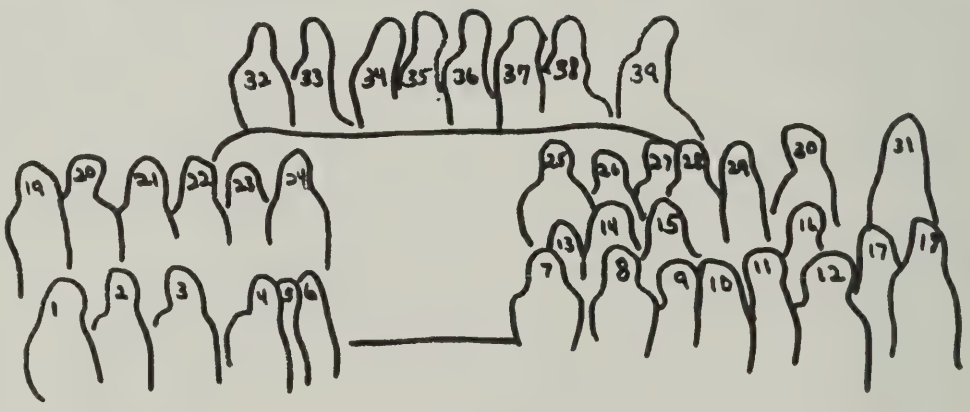

Jr. Tri-Hi-Y

1. Dottie Tuck
2. Paula Shearer
3. Betsy Asbury
4. Rosemary Zuchowski
5. Cindy Quaiff
6. Dorothy McNeer
7. Denise Draper
8. Sherrie Markwood
9. Debbie Rule
10. Cindy Crafford
11. Laura Samuals
12. Connie Cotten
13. Donna Joyner
14. Nancy Butler
15. Pam Wenger
16. Janet Fox
17. Kathy Larkin
18. Diane Barber
19. Susan Crosby
20. Sharon Guthrie
21. Jean Alexander
22. Debbie Helm
23. Denise Belcher
24. Cathy Melnyk
25. Robin Goyne
26. Vicky Harrell
27. Linda Cleere
28. Judy Butler
29. Brenda Seamster
30. Sandra Andrews
31. Pam Powell
32. Linda Parker
33. Missie Murdock
34. Debbie Akers
35. Jackie Campbell
36. Beth Gorham
37. Penny Piner
38. Carol Parker
39. Rick Brandt

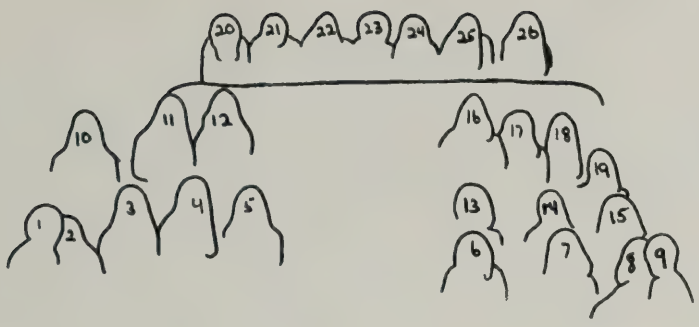

Sr. Tri-Hi-Y

1. Lisa Rae Campbell
2. Diane Bowen
3. Ann Hankins
4. Cindy Blaha
5. Cindy Motley
6. Vicky Dance
7. Rhonda Tabor
8. Mary Kay Romaine
9. Cheryl Eastman
10. Mary Sansing
11. Doris Moore
12. Cherri Uzel
13. Janie Campbell
14. Tamara Joyner
15. Bobbi Turner
16. Mrs. Ridout
17. Donna Spinner
18. Carolyn Alexander
19. Karen Wilson
20. Cathy Lambert
21. Dan Walters
22. Pat Spernce
23. Robbin Friend
24. Janet Maxwell
25. Lynn Rudy
26. Beki Robinson

Hi-Y I

1. Ken Castlebury
2. Jim Puckett
3. Morris McClenny
4. Steve Robinson
5. Margaret Ann Keen
6. Cal Townes
7. Rick Uhrig
8. Jesse Ridout
9. Dan Robbins
10. Dan Walters
11. Biff Sadler
12. Rick Molter
13. Steve Nye
14. Dondi Shearer
15. Ben Welch
16. Doug Garrett
17. Sam Byrd
18. Garry Martin
19. Derwin Clarke
20. Charlie Perguson
21. Jim Puckett
22. Tony Lively
23. Tim Wright
24. George Emerson
25. Jim Belcher
26. Tom McHugh
27. Jerry Presley
28. David Eichenlaub
29. Mike Togna

Knight's Hi-Y

1. Jeff Washburn
2. Joe Smith
3. Wayne Banty
4. Phil Kain
5. Phil Christmas
6. Tom Catron
7. Jay Virtue
8. Tim Stanton
9. Mike Caisse
10. Mike Wilder
11. Henry Jefferson
12. Wayne Francis
13. John Bernard
14. Steve George
15. Chris Waters
16. Steve Sadler
17. David Jeter
18. Bill Floyd
19. Wayne Motley
20. Lester Edwards
21. Mark Garrett
22. Kevin Bruce
23. Mr. Cheatham
24. Mike Rivers
25. Audie Chaplin
26. Brad Schreffler
27. Phil Boyce

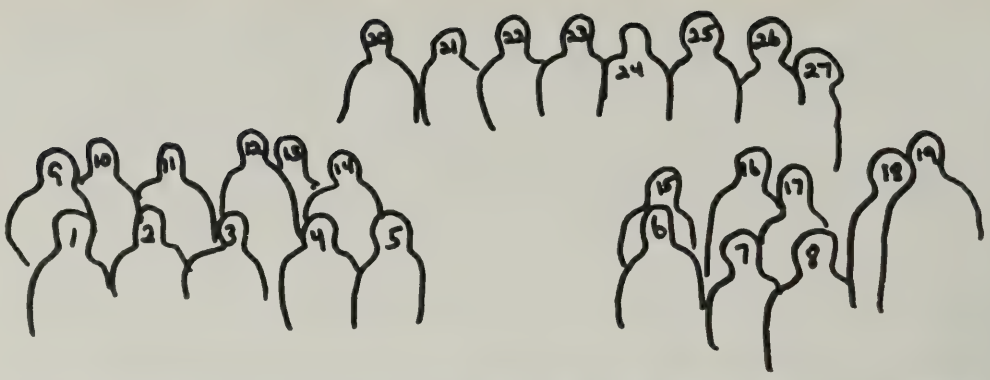

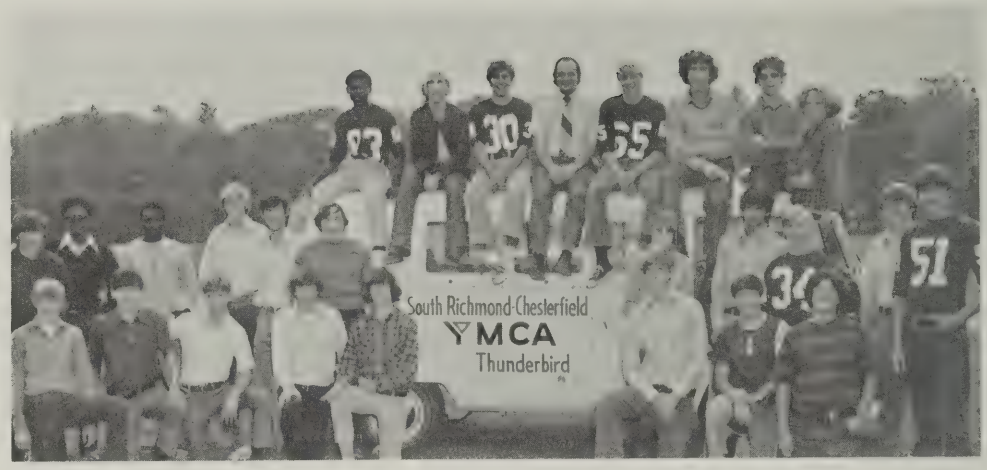

Sophomore Tri-Hi-Y

1. Jan Weber
2. Monta Moody
3. Sue Brinkehoff
4. Donna Walters
5. Ann Hayes
6. Lee Uhrig
7. Wanda Smith
8. Mimi Showers
9. Theresa Doughtery
10. Phil Kain
11. Mrs. Smith
12. Carol Spohn
13. Margaret Hoffert
14. Cathy Byrd
15. Kathy Lucas
16. Betsy Murphy
17. Joanie Lynch
18. Janet Updyke
19. Sara Skaggs
20. Gail Huff
21. Shirleen Shore

Y's combined Efforts produce Winning float

Club Report: *Pep Club* — sold ribbons, made posters, signs and spirit chain, supported team at games.

Sophomore Tri-Hi-Y — Homecoming float, supported a Christmas family, sold popcorn, bake sales, cleaned parking lot, took food to national election voting polls.

Knight's Hi-Y — sold popcorn, Christmas basket, cleaned parking lot, District Conference, sponsored a child for Christmas, MGA.

Pep Club

1. Sharon Congdon
2. Terri Tingen
3. Pam Powell
4. Sandra Cox
5. Linda Cleere
6. Judy Butler
7. Missie Murdock
8. Linda Parker
9. Rhea Jones
10. Debbie Dorman
11. Kathy Woolwine
12. Laurie Beazley
13. Debbie Lipscomb
14. Dale East
15. Therese McDonald
16. Ted King
17. Allison Hunt
18. Sammy Trail
19. Debbie Helm
20. Pam Ullom
21. Diane Barber
22. Connie Cotton
23. Leslie Wells
24. Teresa Tickle
25. Bruce Gregory
26. Janet Updyke
27. Missy Fenessey
28. Sara Skaggs
29. Wanda Bland
30. Debbie Stanley
31. Tommy Weber
32. David Messer
33. Brenda Seamster
34. Nancy Butler
35. Kris Knippenbury
36. Betsy Asbury
37. Carol Snowden
38. Bob Price
39. Janet Fox
40. Sharon Guthrie
41. Brenda Taylor
42. Donna Joyner
43. Wanda Smith
44. Brad Schreffler
45. Tom Delmonico
46. Philip Boyce
47. Paula Shearer
48. Debbie Skruggs
49. John Allan Goodloe
50. Dondi Shearer
51. Ann Hayes
52. Kathy Hall
53. Dennis Lipscomb
54. Tim Stanton
55. Biff Sadler
56. George Emerson
57. Jere Talbot
58. Kathy Byrd
59. Vickie Harrell
60. Audie Chaplin
61. Steve Sadler
62. Joanie Lynch

Denounced theme kills "Cheap Thrills"

Club Report: *SCA* — exchange students, exam exemptions, Miss TD contest, Geek Week, and much more.
Key Club — Marathon basketball game, cleaned trophy case, raked leaves, Christmas Dance.
Keyettes — Collected for heart fund, donated furniture to library, sold Cokes at football games, supported Christmas family, helped with Christmas Dance.

Keyettes

1. Kathy Harper
2. Pam Ullom
3. Janet Whitten
4. Sharon Wilson
5. Jim Evans
6. Marian Curtis
7. Diane Harrison
8. Sue Bratt
9. Miss Conyers
10. Vickie Strat
11. Sue Strawmyer
12. Lois Williams
13. Suzanne Heri
14. Sally Williams
15. Becky Horak
16. Debby Lipscomb
17. Veronica Barrell
18. Margaret Ann Keen
19. Kathy Shelton
20. Linda Ride
21. Becky Fielder
22. Connie Hayes
23. Ellie Marshall
24. Londa Ledgerwood

Key Club

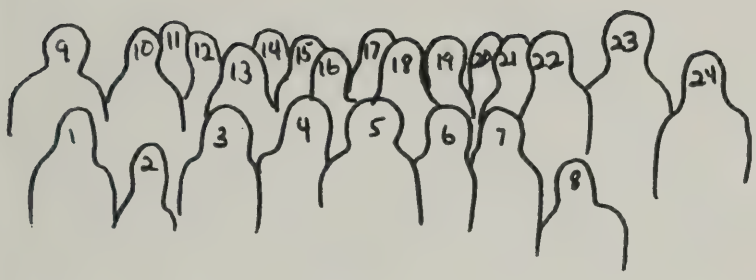

1. Jay Waddill
2. Jim Evans
3. Cindy Motley
4. Tommy Dunnigan
5. Ronnie Lynch
6. Steve Burton
7. Mike Edwards
8. Steve Shelton
9. Mark Goyne
10. Jeff Passer
11. John Kittrell
12. Jeff Ingram
13. Bill Price
14. Richard Campagnone
15. Mike Daugherty
16. Jay Huff
17. John Allan Goodloe
18. Jim Moncure
19. Butch Brenaman
20. David O'Neal
21. Joe Russ
22. Vernon Cousins
23. Bill Lloyd
24. Doug Kneher
25. David Gates

SCA

1. George Atkinson
2. Debbie Castlebury
3. Dan Robbins
4. Karen Wilson
5. Jay Waddill
6. Margaret Ann Keen
7. Jeri Ann Hynst
8. Anne Mann
9. Gussie Koriath
10. Nancy Munford
11. Paula Shearer
12. Steve Robinson
13. Debbie Stanley
14. Sandra Cox
15. Cindy Quaiff
16. Jackie Campbell
17. Lisa Rae Campbell
18. Bobbi Turner
19. Missie Murdock
20. Dan Walters
21. Rick Uhrig
22. Mrs. Hubbard
23. Carolyn Alexander
24. Cathy Lambert
25. Cathy Melnyk
26. Cheryl Eastman
27. Tamara Joyner
28. Brenda Seamster
29. Cathy Byrd
30. Denise Draper
31. Donna Joyner
32. Richard Campagnone
33. Carol Parker
34. Ellen Hoilman
35. Debbie Akers
36. Linda Parker
37. Betty Butler
38. Bruce Kierson
39. Pat Spence
40. Lynn Rudy
41. Wayne Banty
42. Nandy Butler
43. Bonnie Munford
44. Garry Martin
45. Donna Spinner
46. Kyle Sonnenberg
47. Janet Fox
48. Bill Price
49. Jim Evans
50. Cherri Uzel
51. Sally Williams
52. Biff Sadler
53. Mrs. Sloan

Sara Skaggs fulfills vacated cheerleading post

Club Report: *DECA* — attended district rally, State Conference, entered contestants in Leadership Conference, banquet.
J.V. Cheerleaders — cheered at games, wrestling matches, Christmas basket, fixed treats for football team.
Varsity Cheerleaders — supported team, made signs and banners, sold ads for football programs, collected for March of Dimes.

Varsity Cheerleaders

1. Denise Draper
2. Jeri Ann Hynst
3. Donna Joyner
4. Dottie Tuck
5. Laura Fore
6. Betsy Asbury
7. Cherri Uzel
8. Cindy Blaha
9. Lolita Wells
10. Nancy Munford

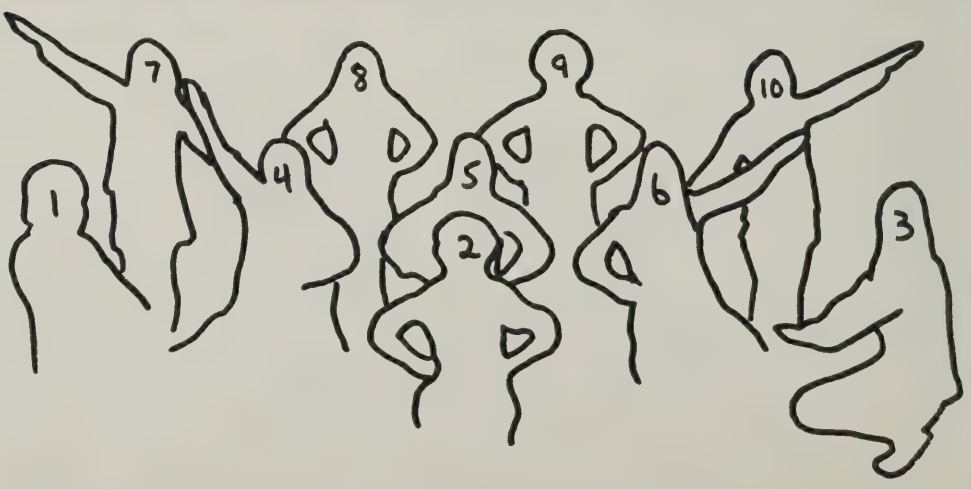

JV Cheerleaders

1. Wanda Smith
2. Vicky Weeks
3. Donna Edwards
4. Margaret Carmine
5. Debbie Castlebury
6. Cathy Jacobs
7. Mary Dubus
8. Cathy Byrd
9. Laurie Beazley
10. Jo Singleton

DECA

1. Dale East
2. Eric Johnson
3. Brad Hall
4. Mark Anderson
5. Howard Sherman
6. Mike Rye
7. Joshua Goode
8. Richard Hughes
9. Gary Kemp
10. Mrs. Chandler
11. Wendy Turley
12. Shelia Royster
13. Cindy McRae
14. Debra Walker
15. Kathy Wheelhouse
16. Becky Ashley
17. Roberta Orfield
18. Ronnie Carter
19. Harold Weeks
20. Mike Mewhirter
21. Tim Tait
22. Sandy Crissman
23. Becky Kendall
24. LaVonne Snellings
25. Emmett Betty
26. Ralph Friend
27. Tim Smith
28. David Laboissiere
29. Alonzo Berry
30. Cheryl Toombs
31. Charles Wolde
32. Kathe Newcomb
33. Pam Cooper
34. Kathy Back
35. Ben Davis
36. Becky Austin
37. Keith Burke
38. Frank Shelburne
39. Martin Hill
40. Perry Clarke
41. Steve Cordle
42. Ronnie Jones
43. Joe Loya
44. James Brown
45. Vernie Parnell
46. David Brown

Art exhibits Profitable, Bring honors

Club Report: *Art* — visited galleries, art exhibits, bake sales, Art Show.
Lighting — worked lights, ran Spring Show, kept maintenance on stage.
Drama — "A Christmas Carol," one act for Virginia High School League Festival, spring musical.

Drama Club

1. Jay Huff
2. Bruce Kierson
3. Ellen Hoilman
4. Gail Comer
5. Sandra Cox
6. Wanda Bland
7. Donna Sholar
8. Amy Asbury
9. Sue Bridendolph
10. Brad Schreffler
11. Donna Toone
12. Kim Strange
13. Pat Jennings
14. Debbie Stanley
15. Sharon Congdon
16. Melissa Grimes
17. Debbie Martin
18. Sputie White
19. Steve Stewart
20. Denise Hood
21. Suzanne Herie
22. Sammy Trail
23. Sam Byrd
24. Lloyd Byers
25. Howard Boisseau
26. Doug Garrett
27. Ben Welch
28. Julie Cowles
29. Audie Claplin
30. Paul Hartman
31. Leslee Richards
32. John Faggart
33. Elaine Snead

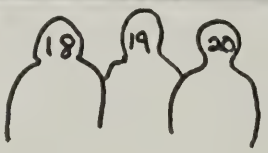

Lighting Crew

1. Barry Marion
2. Mike Carmine
3. Ronnie Roberts
4. John Saady
5. Paul Hartman
6. Keith Armistead
7. David Wheeler
8. Mike Woods
9. Steve Hoffman
10. Ralph Rogers
11. Melissa Grimes
12. Donna Sholar
13. David Holmes
14. Julie Cowles
15. Rudy Tench
16. Pat Jennings
17. George Atkinson
18. Robert Falcone
19. Leslee Richards
20. Chuck Crow

Art Club

1. Betty Garrison
2. Melissa Grimes
3. Freda Berry
4. Louise Moore
5. Lynn Ferrara
6. Bruce Kierson
7. Ricky Bulifant
8. Connie Hayes
9. Susan Butler
10. Sharon Wilson
11. Sammy Trial
12. Mike Carmine
13. Penny Piner
14. Sharon Turner
15. Pete Fisher
16. Nina Montgomery
17. Joe Sink
18. Rhonda Trayer
19. Chuck Crow
20. Chuck Hertel
21. Clarke Benton
22. Mike Brandli
23. Sally Williams
24. Frank Vogenberg
25. Connie Zitta
26. Paul Hartman
27. Mrs. Saylor

Marching Band

1. Tom McHugh
2. Lolita Wells
3. Wesley Wells
4. Warren Nichols
5. Nelson Strother
6. Gary Spain
7. Ellie Marshall
8. Walter Scott
9. Elbert Sholar
10. Randy Dunfee
11. Mike Wilkinson
12. Rudy Daniels
13. Charlie Chaplin
14. Rhonda Trayer
15. Kathy Shelton
16. Melanie Robertson
17. Kathy Stover
18. Mary Jane Cox
19. Belinda Brooks
20. Steve Rinehart
21. Mike Woods
22. Owen Hynst
23. Robert Parker
24. Robbin Friend
25. Lynn Ammons
26. Tim Wright
27. David Messer
28. Bobby Coghill
29. Tony Rowlette
30. Ronnie Wood
31. Rick Reed
32. David Eichenlaub
33. Mike Thompson
34. Becky Fielder
35. Steve Pennington
36. Bill Floyd
37. Terry Carden
38. Dennis Lipscomb
39. Debbie Rule
40. Tommy Davis
41. John Spain
42. Buddy Fowlkes

Majorettes

1. Margaret Ann Keen
2. Pam Passer
3. Cindy Motley
4. Suzan Crosby
5. Patsy Willis
6. Pam Powell
7. Vicky Dance
8. Beverly Horine
9. Luanne Cottle

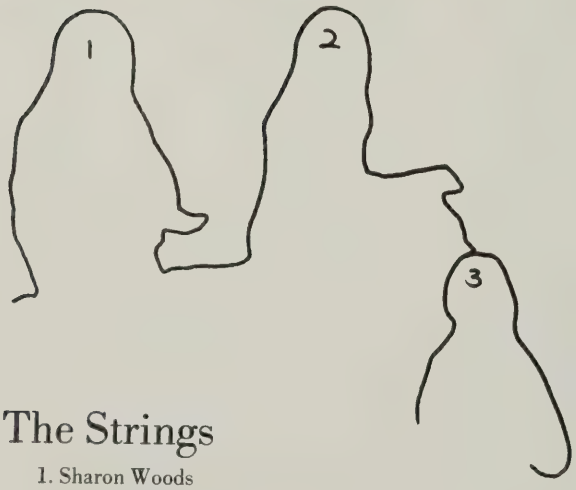

The Strings

1. Sharon Woods
2. Kim Fisher
3. Mrs. Hutchins

Williamsburg hosts TD marching units

Club Report: *Band* — Christmas Parade, Band Day, pep rallies, Spring Concert, Band Festival.

Colorguard — Sold stationery, performed at games, parades, pep rallies.

Majorettes — sold sweaters, sweatshirts, attended camp, twirled at games, parades, pep rallies.

Colorguard

1. Kim Butler
2. Cindy Collie
3. Janet Whitten
4. Tamara Joyner
5. Kathy Larkin
6. Ellen McDaniel
7. Janie Campbell
8. Robyn Collie
9. Debbie Akers
10. Cindy Quaiff
11. Carol Parham
12. Bette Colmer
13. Judy Butler
14. Belinda Hogarth
15. Janet Maxwell
16. Sue Strawmyer
17. Sharon Bland
18. Carolyn Alexander
19. Pat Spence
20. Cathy Lambert
21. Martha Gilliam
22. Sherrie Markwood
23. Harriet Armstrong
24. Cheryl Long
25. Sandy Andrews
26. Sharon Wilson
27. Bonnie Munford
28. Linda Cleere

Graphic Arts

1. Bruce Hrammer
2. Bobby McLendon
3. Tommy Kvasnila
4. John Campbell
5. Steve Clark
6. Ricky Halder
7. Horace Weaver
8. Mr. Heggie
9. Paul Osterbind
10. Raymand Tirpak
11. Debbie Brown
12. Karen Rawlings
13. Bonita Pawell
14. Francis Blankenship
15. Larry Wilson
16. Tommy Davis
17. Bruce Gronweld

FBLA

1. Denise Taylor
2. Carolyn Yates
3. Beverly Fails
4. Rhea Jones
5. Jean Thomason
6. Mrs. Jones
7. Mrs. Beamon
8. Brenda Beazley
9. Janis Miller
10. Tina Sydnor
11. Joanne Bridendolph
12. Theresa Barrett
13. Cecilia Goode
14. Linda Childress
15. Cheryl Hagler
16. Donna Rothenburger
17. Elizabeth West
18. Jane Wicker

TD business leaders vie for varying vocations

Club Report: *FBLA* — sold Christmas decorations, sold trash bags for March of Dimes, bake sales, party at nursing home, attended State Convention.
Graphic Arts — visited Satterwhite Printing, William Byrd Press, and Blue Cross Blue Shield Publications Department.
VICA — allowed students to compete on regional, district, state, and national levels.

VICA

1. Betsy Denner
2. Debbie White
3. Susan Wilkes
4. David Blackburn
5. James Osterbind
6. Billy Faron
7. Mike Hudson
8. Debby Lipscomb
9. Tommy Lythgo
10. John Frith
11. Mike Lawson
12. Rusty Wheeler
13. Mr. Redmon
14. Robert Stradler
15. Steve Bailey
16. Ronald Maynard
17. Harold Adams

Stuffed Squirrel Sales Subsidize Spanish $$$

Club Report: *Spanish Club* — most original float in homecoming parade, sold stuffed animals, Operation Ninos.
French Club — bake sale, French week, trip to French embassy, homecoming float.
Latin Club — membership drive, Latin week, Christmas card contest, Roman banquet.

Spanish Club

1. Cindy Ullom
2. MaryBeth Phillips
3. Clarke Benton
4. Rob Tankard
5. Connie Whitby
6. Glenda Peck
7. Randy Phelps
8. Amy Joles
9. Cary Spain
10. Pam Chauncey
11. Lloyd Fox
12. Mary Dubus
13. Vernon Hankins
14. Kim Fisher
15. David Russell
16. Mimi Showers
17. Denise Hood
18. Jillene Lowry
19. Mike Swift
20. Gail Reynolds
21. Margaret Carmine
22. Walter Scott
23. Mrs. Middleton

Latin Club

1. Debbie Long
2. Diane Elliot
3. Penny Piner
4. Denise Belcher
5. Judy Butler
6. Andy Tench
7. Gwen Pearson
8. Ann Hankins
9. Brenda Logan
10. Miss Webb

French Club

1. Mrs. Fielder
2. Debbie Martin
3. Mary Sansing
4. Gussie Koriath
5. Monta Moody
6. Debbie Castlebury
7. Tom Catron
8. Cindy Motley
9. Biff Sadler
10. Dan Robbins
11. Ann Hayes
12. Nancy Coats
13. John Sansing
14. Gary Carter
15. Robert Burijon
16. Jim Evans
17. Nina Montgomery
18. Jennifer Jones
19. Cheryl Long
20. Lois Williams
21. Bobbi Turner
22. Janet Maxwell
23. Crystal Davis
24. John Saady
25. Tom Weber
26. Sharon Wilson
27. Kathy Harper
28. Dorothy McNeer
29. Karen Wilson
30. Janet Whitten
31. Brad Schreffler
32. Dale East
33. Janet Bonner
34. Kim Strange
35. Cliff Goodwin
36. Donald Colbert
37. Tim Riesh
38. Therese McDonald
39. Kyle Sonnenburg
40. Ann Walpole
41. Lee Uhrig
42. Audie Chaplin
43. Carol Parker
44. Linda Parker
45. Sara Skaggs
46. Margaret Hoffert
47. Sue Brinkerhoff
48. Sandra Andrews
49. Carol Parham
50. Missie Murdock

Red Cross

1. Kim Strange
2. Ann Walpole
3. Robbin Friend
4. Cheryl Hagler
5. Margaret Ann Keen
6. Cindy Motley
7. Diane Barber
8. Connie Cotton
9. Nina Montgomery
10. Joe Sink
11. Danny West
12. Miss Paulette

COE

1. Donna Rothenburger
2. Brenda Atkinson
3. Jean Thompson
4. Amy Asbury
5. Beverly Fails
6. Sandra Garrison
7. Sylvia Thompson
8. Karen Rowelette
9. Debbie Strouse
10. Doreen Smith
11. Sandy Halder
12. Elsie Glass
13. Kathy Osterbind
14. Barbara Goode
15. Miss Hudgins
16. Vicki Kidd
17. Brenda Hiers
18. Ann Butler

Women libers Entertain Homecomers

Club Report: *FHA* — sold bake sales, attended State Convention.
COE — bake sale, field trip, banquet, picnic.
Red Cross — Christmas Basket, McGuire Hospital, Central State, Crippled Children's hospital.

FHA

1. Pat Jennings
2. Nancy Walls
3. Brandi Perkins
4. Donna Gilliam
5. Becky Leonard
6. Teresa Tickle
7. Mary Lee Tate
8. Cheryl Hagler
9. Miss Mosley
10. Robin Buterbaugh
11. Debbie Dorman
12. Beverly Goodwin
13. Shirley Sims
14. Debbie Young
15. Darlene Harvey
16. Betty Tosh
17. Rhonda Doss
18. Renee Early
19. Terri Philips
20. Kitty Thompson
21. Mrs. Braswell
22. Freda Berry
23. Rosa Gaskill
24. Betsy Lord
25. Shirley Vernon

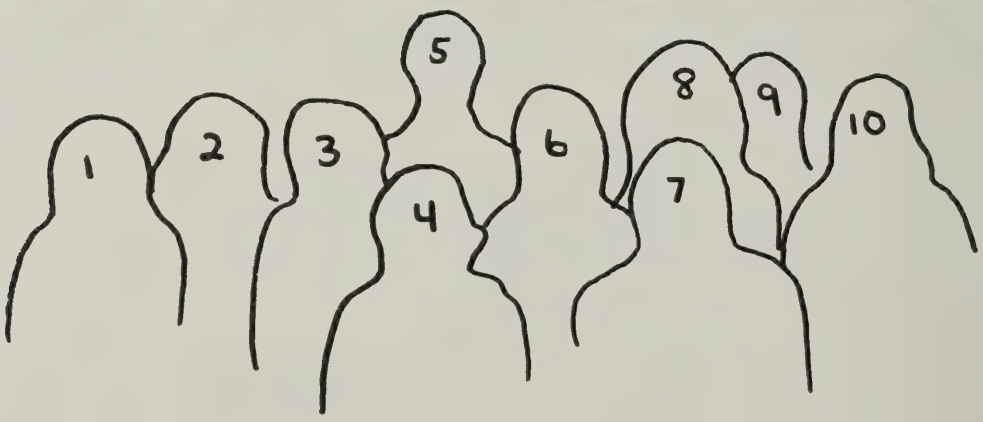

Library Club

1. Linda Lee
2. Frances Blankenship
3. Sheri Rust
4. Mrs. Huff
5. Donald Colbert
6. Linda Castelow
7. Debbie Lipscomb
8. Rhonda Hendrix
9. Patti Atkinson
10. Sharon Wallace

German Club

1. Mike Caisse
2. John Washburn
3. Sherrie Markwood
4. Jean Alexander
5. Monica McAlister
6. Ellen Hoilman
7. Sputie White
8. Leslie Wells
9. Karen Baker
10. Mr. Seeley
11. Cheryl Sizemore
12. Steve George
13. Pam Powell
14. Brenda Taylor
15. John Faggart
16. Bobby James
17. John Bernard
18. Billy Sasseo
19. Bruce Kierson
20. Joe Sink
21. John Albert
22. Paul Hartman

German week penetrates TD halls

Club Report: *German* — German Week dinner at the Georgian Rathskellar, trip to German Festival.
FTA — bake sales.
Library — Christmas party, pictures for library, paper backs for library, bake sales.

FTA

1. Karen Baker
2. Virginia Bear
3. Tom Delmonico
4. Ellen McDaniel
5. Audie Chaplin
6. Laura Beazley
7. Luanne Cottle
8. David Gates
9. Steve Sadler

Debaters journey to Longwood for state meet

Club Report: *Debate Team* — four meets, district debate.
Ecology — paper drive, Earth Day Celebration, glass recycling, Student Environment Council.
NHS — bake sales, honor ribbons, tapping ceremony.

Debate Team

1. Leslie Richards
2. Tom Weber
3. George Clemo
4. Kyle Sonnenburg
5. Glenda Peck
6. Rick Uhrig
7. Ted Ponko

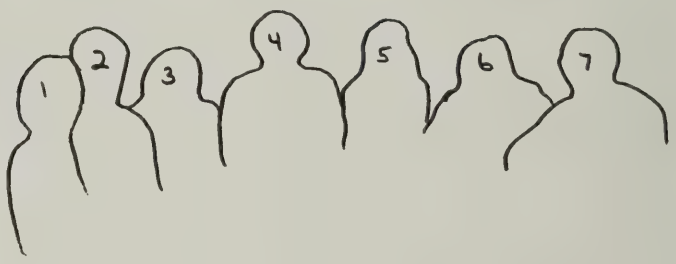

Ecology Club

1. Mike Carmine
2. Kathy Woolwine
3. Debbie Dorman
4. Ronnie Roberts
5. Steve Stuart
6. Ralph Rogers
7. Debbie Rule
8. Rick Uhrig
9. Joe Sink
10. Donald Colbert
11. Jim K. Puckett
12. George Atkinson
13. Chuck Crow
14. Pete Riondet
15. Amy Asbury
16. Paul Hartman
17. Denise Boder
18. Glenda Peck
19. Ellen Richards
20. Beth Wheeler
21. Jim E. Puckett
22. Nina Montgomery
23. Biff Sadler

NHS

1. Jim E. Puckett
2. Danny Robbins
3. Jim Belcher
4. Rick Uhrig
5. Ellie Marshall
6. Mike Daughtery
7. Mary Sansing
8. Jim Evans
9. Karen Wilson
10. Janet Maxwell
11. Mrs. Harvey
12. Tony Rowlette
13. Susan Scudder
14. David Eichenlaub
15. George Clemo
16. Jeri Ann Hynst
17. Janet Bonner
18. Luanne Cottle
19. Kathy Shelton
20. Diane Bowen
21. Cherri Uzel

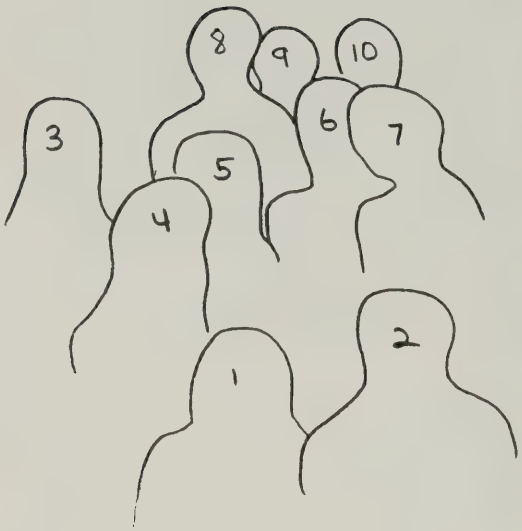

Muckraker

1. Granville Westerman
2. David Messer
3. Dotty Turner
4. Miss Eister
5. Marian Curtis
6. Jim Belcher
7. Lisa Campbell
8. John Kittrell
9. Phillip Bryant
10. Dennis Day

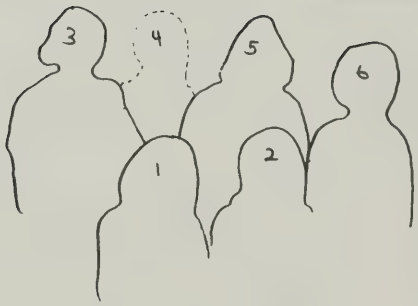

Muckraker Quill & Scroll

1. Miss Eister
2. Marian Curtis
3. Donald Frazier
4. John Kittrell
5. Jim Belcher
6. Lisa Campbell

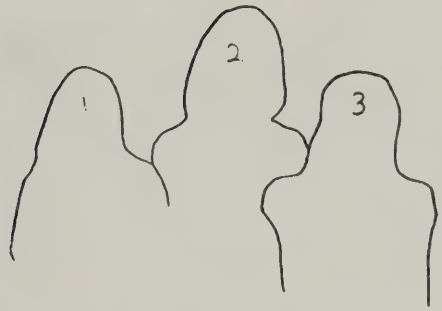

Squire Quill and Scroll

1. Jean Alexander
2. Sammy Byrd
3. Mary Sansing

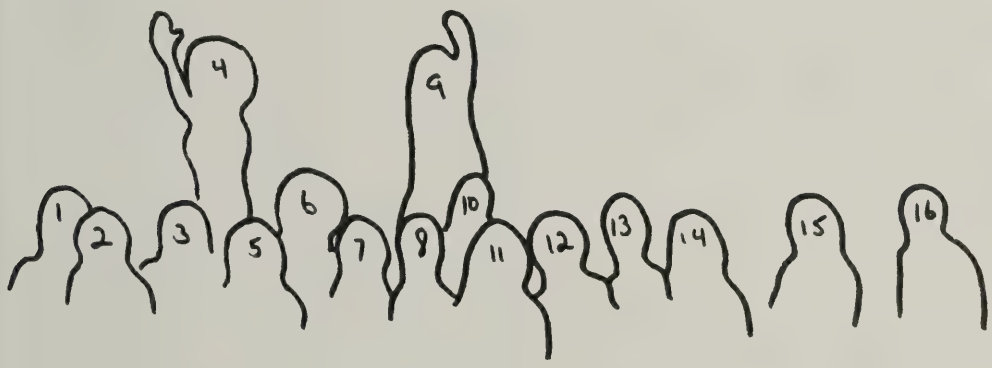

Squire wins NY literary Competition

Squire Staff

1. Rick Uhrig
2. Mrs. Grimes
3. Calvin Townes
4. Leslee Richards
5. Mary Sansing
6. Sammy Byrd
7. Jean Alexander
8. Pam Ullom
9. Donna Sholar
10. Bruce Kierson
11. Justin Burkey
12. Debbie Rule
13. Diane Barber
14. Brenda Stone
15. Beverly Goodwin
16. Carl Pugh

Club Report: *Squire* — patron drive, contest, brunswick stew sales, co-sponsored Variety Show.
Muckraker — homecoming corsages, bake sale, co-sponsored Variety Show.
Quill and Scroll — bake sale, car wash, scholarship.

Foreign intrigue surrounds Poisson d'Avril

Club Report: *French NHS* — inducted new members.
Spanish NHS — inducted new members.

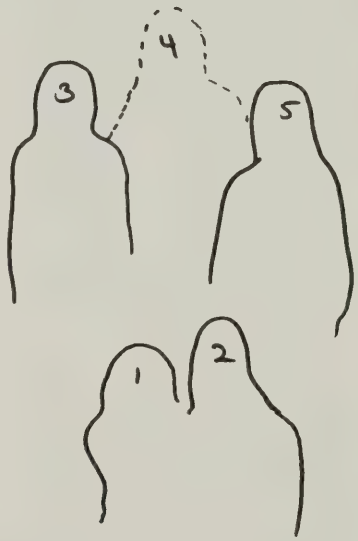

Reflector Quill and Scroll

1. Luanne Cottle
2. Melissa Grimes
3. Janet Maxwell
4. Denise Boder
5. Robyn Collie

French N.H.S.

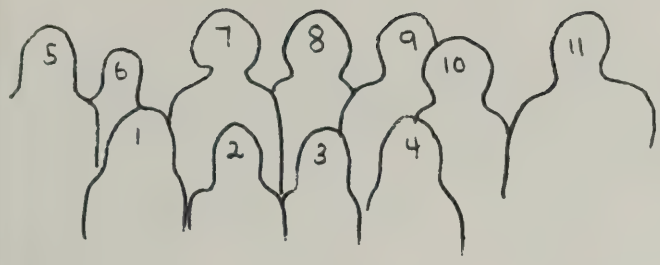

1. Jennifer Jones
2. Janet Bonner
3. Mary Sansing
4. Sheree Toms
5. Cindy Motley
6. Carolyn Alexander
7. Jim Evans
8. Sammy Byrd
9. Dan Robbins
10. George Clemo
11. Mr. Blackmon

Spanish NHS

1. Jo Ann Perez
2. Lisa Campbell
3. Brenda Reynold
4. Skip Franck
5. Colin Connely
6. Jan Weber
7. Diane Sahlin
8. Laura Samuels
9. Mrs. Soto

Girls' Varsity

1. Theresa Doherty
2. Debbie Scruggs
3. Connie Adkins
4. Rhonda Trayer
5. Susan Scudder
6. Beth Gorham
7. Lisa Rae Campbell
8. Brenda Mueller
9. Mary Beth Phillips
10. Robin Lee

Tim Maier

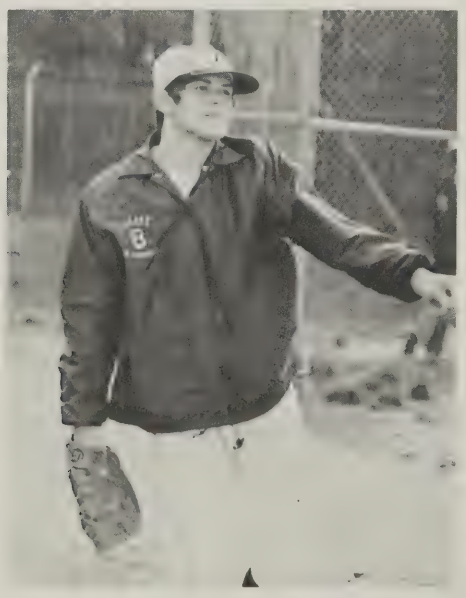

Bill McGregor

Miss Pat Holdren

Boys' Varsity

1. Gary Romig
2. Mike Uzel
3. Jim Evans
4. Dan Robbins
5. Biff Sadler
6. Dondi Shearer
7. Dale Shearer
8. Jay Huff
9. Mike Edwards
10. John Goodloe
11. George Clemo
12. Kenny Castlebury
13. Richard Vest
14. Mike Huband
15. Bob Price
16. David Willis
17. Henry Davidson
18. Kevin Canada
19. Keith Taunton
20. Clinton Williams
21. Roger Huff
22. Wayne Banty
23. Andy Weaver
24. Jerry Bazemore
25. Ronnie Paschall
26. Kent Weidlich
27. Steve Fleming
28. Vernon Cousins
29. Tim Edwards
30. Dennis Kilbourne
31. Jerry Temple
32. Mike Togna
33. Russ Beck
34. Malcom Hunter
35. Tom McHugh
36. Butch Breneman
37. Ricky Robb
38. Jim Belcher
39. Chris Waters

"Lady Knight" jackets add new look to girls

Club Report: Girls' Varsity — bake sales, girls' team jackets, sportsmanship trophy.
Boys' Varsity — sold popcorn, sold drinks, donated money to memorial fund, cleaned school area.

John Allen Goodloe

Sputie White

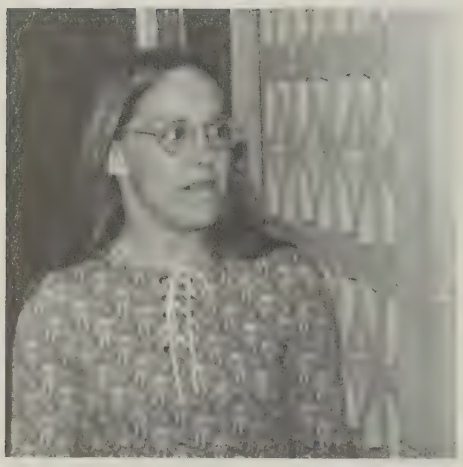

Crystal Davis

David Liles

Lynn Rudy, Lisa Campbell, Garry Martin

Rob Tankard

Calvin Townes, Mrs. Grimes

Therese McDonald

Theresa Jones, Sherrie Markwood, Monica McAlister

Scott Wheeler, Dennis Swain, Mike Grubbs, David Murray

Biology Class

Timm Reish

Janet Fox

Keith Cully, Amy Joles

Connie Adkins

Donna Sholar, Edward Barret, José Renda, Donald Colbert

Mr. Fisher

Jim Moncure

Jan Weber, Judy Butler, Vickie Harrell, Luanne Cottle

Sharon Bland, Jennifer Snead

Steve Westerman, John Vivas

Garry Martin, Brad Scheffler

Joey Crostic

SCA sponsors One — gets two Brazilians

Eduardo Barretto

José Renda

Dan Robbins, Eduardo, José

"Have you seen the foreign exchange students? They were pretty cool."

"Talk about good looking guys!"

"Well, uh, I didn't notice."

"I didn't expect you to John. They were easy to get along with because they were so outgoing. Eduardo was the quiet type though."

"Jose came after Eduardo because he was unhappy in Ohio."

"Eduardo said that he wanted to be an economist, but Jose is interested in engineering."

Their English was getting good, but I dug the pantomimes and sign language we used. One thing they got across was that they liked beer and girls."

Eduardo, José

Eduardo, José

Jus annuli aurei

Among the Romans, this meant the right to wear a gold ring, confined to senators, chief magistrates, knights. Among your contemporaries, the right to wear your class ring is reserved for you and your classmates. We're proud that Balfour was given the privilege of crafting it for you.

CHARLES G. MOTLEY - DOUGLAS DIVERS
3110 West Marshall Street
Richmond, Virginia 23230

representing

L.G. Balfour Company

JEWELRY'S FINEST CRAFTSMEN

Phone 748-7312

A & U MOBILE HOMES

12060 Jefferson Davis Highway
Chester, Virginia 23831

BOB HOILMAN
Manager

"HOME OF THE
NO. 1 DEAL"

HUNTER BROTHERS CONSTRUCTION

3524 Hunter Lane
Richmond, Virginia
275-8782

Sealtest®
DAIRY PRODUCTS

Telephone — 748-4790

morton's
jewelers

213 E. Broad St. • Southside Plaza
Eastgate Mall • Walnut Mall (Petersburg)

CHIPPENHAM CHAPEL
OF JOSEPH W. RILEY FUNERAL HOME

360 West of Chippenham at Dyer Lane
Ready in May 1973

Phone 649-0511 Private Parking

ROSS FORD

SALES AND SERVICES

PETERSBURG PIKE CHESTER, VIRGINIA 748-2253

SWINEFORD FLORIST LTD.

1512 Hull Street
Richmond, Virginia

233-5478

CAREER TRAINING INSTITUTE

210 East Grace Street
Richmond, Virginia 23219

Gas appliances do it best . . .

GO GAS ALL THE WAY — for cooking, water heating, home heating, and clothes drying

SUBURBAN PROPANE

P.O. Box 306 Chester, Virginia 23831

PIONEER FEDERAL SAVINGS AND LOAN

LOCATED IN:
Hopewell
and at
Meadowbrook Shopping Center

ART ACADEMY OF HAIR FASHION

20 Years Experience Free Parking
Linda Gregory — Owner and Director

Circle Shopping Center
Richmond, Virginia
233-1504

AUTO GLASS INSTALLED
For All Makes and Models
insurance claim service fast dependable
service installations while you wait
CURVED WINDSHIELDS AND FLAT SAFETY GLASS

- Plate
- Window
- Polished Wire
- Window Glass
- Rough Glass
- Store Fronts
- Desk and Furniture Tops Made To Order

Commercial Work A Specialty
Over 30 Years Experience

HOPEWELL GLASS COMPANY

"We believe business goes where it's invited
and stays where it's well treated"

208 E. Poythress St. 458-3966 Hopewell, Va.

SYLVESTER'S

Make the Scene
Your favorite food or beverage

At entrance to Moore's Lake
12701 Jefferson Davis Highway
Chester, Virginia
748-8946

PILLOW MOBILE HOMES, INC.

P.O. Box 236 Chester, Virginia
748-6915

CLINE AUTOMOTIVE INC.

HIGH PERFORMANCE CENTER

9007 Jefferson Davis Highway
Richmond, Virginia

PICKWICK FLOWERS AND GIFTS

"Complete Floral Service"

30 Pickwick Shopping Center
Colonial Heights, Virginia

526-1648

STONE'S COLONIAL FURNITURE HOUSE

7400 Jefferson Davis Highway
Richmond, Virginia

275-2287

WHITE DERBY DINER

9901 Jefferson Davis Highway
Richmond, Virginia

TAYLOR'S

119 North Sycamore Street

"Where friends meet"

WORRELL'S BARBER SHOP

Box 363
Chester, Virginia

RCA Sylvania ZENITH

Color TV

Turner's Radio and T.V.

SALES AND SERVICE
PHONE 748-5146
WHIRLPOOL APPLIANCES

OLD HUNDRED ROAD CHESTER, VA.

Sylvania, Zenith, and
Frigidaire Appliances

HOME EQUIPMENT COMPANY

Hundred Road
Chester, Virginia
748-5282

TRUBY MOTOR COMPANY

Call Nights or Holidays
Chester, Virginia

Compliments of

MARTIN'S OLDSMOBILE

900 Boulevard
Colonial Heights, Va.

526-2811

Compliments of

DAUL HOUSE FURNITURE INC.

24 Pickwick Shopping Center
Colonial Heights, Virginia

TOMMY'S BEAUTY SALON INC.

Complete hair and wig service
Located next to Safeway Store in Chester

4416 W. Hundred Road
748-5791

J. Zuckerman & Company

John Oakley and Phil Kinsey
Dividend Paying INSURANCE OF ALL KINDS
202 Union Trust Bldg. REgent 2-7911
Petersburg, Virginia

THE FARM HOUSE

Finest in BAR-B-Q Ribs and Chicken

7519 Jefferson Davis Highway Rev. Call 271-6472

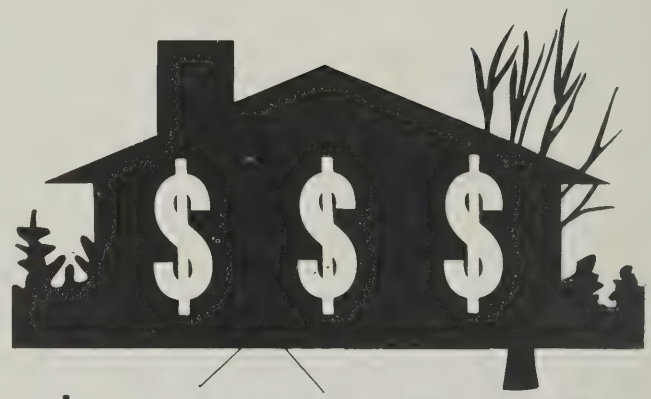

$ HEADQUARTERS

Make Southside Virginia's oldest and largest savings institution, Petersburg Mutual Savings and Loan Association your dollar headquarters. You earn the highest dividend rates permissible by law on insured savings

A variety of savings plans for individuals, groups, and organizations are available. Accounts are insurable to $20,000 00 by the Federal Savings and Loan Insurance Corporation

Petersburg Mutual Savings and Loan Association makes available millions of dollars annually to those wishing to buy homes in this area. Be sure to consult any one of their loan officers for your home purchasing plans. Three convenient locations, drive-in facilities, and helpful, friendly savings specialists are waiting to assist you.

Southside's Oldest and Largest Savings Institution

Petersburg Mutual
savings and loan association

3 Locations:
MAIN OFFICE
Franklin & Adams
WALNUT HILL
S. Sycamore & Walnut Boulevard
DOWNTOWN DRIVE-IN
Washington & Franklin

LONDON UNIFORM CENTER

105 W. Washington Street
Petersburg, Virginia

WHITE AUTO STORE

"HOME OF GREATER VALUES"

Box 839
4215 Hundred Road
Chester, Virginia

BEST WISHES TO SENIOR CLASS OF 1973 FROM

CURTIS LUMBER COMPANY, INC.

P.O. DRAWER X, CHESTER, VIRGINIA

SOUTHSIDE NURSERIES

9040 Dorsey Road
Richmond, Virginia
275-5151

BEAZLEY'S DEPARTMENT STORE

READY TO WEAR — DRY GOODS — SHOES
NOTIONS — TOYS — GIFTS

PHONE: 748-2171
Chester, Virginia

C. F. LAUTERBACH'S SONS

JEWELERS AND SILVERSMITHS

122 N. Sycamore St. Phone: 732-7802
Petersburg, Virginia

Sydnor & Hundley

Telephone 732-4063

Washington & Sycamore Sts. • Petersburg, Va. 23803

A. F. PINER

A. T. Piner General Contractor

Phone 458-3116 or 458-8057

General Auto Repairs
Firestone Tires
Official State Inspection

HALSTEAD'S TEXACO

15th Avenue and City Point Road
Phone 458-8100

SHERMAN O. HALSTEAD Hopewell, Virginia

DR. S. J. LEBOW

235 East Broadway
Hopewell, Virginia

458-5819

CAROL LANE FASHIONS

FASHIONS OF DISTINCTION FOR
PETITE AND MISSY SIZES

209 East Broadway
Hopewell, Virginia

RICHMOND
CHRYSLER PLYMOUTH

5300 Midlothian Turnpike
500 yards west of Belt Boulevard
Richmond, Virginia

Richmond's More For You Dealer
231-0211

CORMANY'S SPORTING
CENTER

908 East Cawson Street
Hopewell, Virginia

TROLLINGWOOD MOBILE HOMES

Mobile Home Community
and Sales

Chester, Virginia
748-6316

BEST WISHES

KINE'S

Hopewell's Leading Jewelers
DIAMONDS — WATCHES — GIFTS

458-3020 216 E. Broadway

GARFINKEL'S

104 East Broadway
Hopewell, Virginia

458-9240

GOULD FUNERAL HOME

214 N. 6th Avenue
Hopewell, Virginia

RAYMOND A. GOULD
AGNES M. GOULD

COLONIAL FUNERAL CHAPEL, INC.

3935 South Crater Road
Petersburg, Virginia

RAYMOND A. GOULD
KENNETH A. SAULS

ALLIED AUTO PARTS INC.

Hopewell, Virginia 458-6341

Chester Auto Parts

Chester, Virginia 748-6354

OFFICE SUPPLY, INC.

109 Main Street
Hopewell, Virginia

458-1277

KING ELECTRIC COMPANY, INC.

234 Poythress Street Hopewell, Virginia
Phone 458-3344

SUPPLIES

wire
conduit
fittings
etc.

DEPENDABLE SERVICE

ELECTRICAL
FIXTURES and SUPPLIES

CIRCLE VIEW PHARMACY

425 South 15th Avenue
Hopewell, Virginia
Phone: 458-8553

BANK OF CHESTERFIELD

MEMBER FDIC

Chester, Virginia

WYATT'S FLORIST

"The best in flowers and service"

James L. Wyatt Naomi R. Wyatt

600 W. Broadway Hopewell, Virginia

Southside Virginia's Home Furnishing Center
Since 1918

THE OAK

Phone 733-9031

400 N. Sycamore St.
Petersburg, Virginia

LONGEST AND WELLS REALTORS

4231 Hundred Road
Chester, Virginia
748-2240

P.O. Box 549

ALLMAN'S BAR-B-Q

Joseph C. King Jr. — Owner

9410 Jefferson Davis Highway
Chester, Virginia

275-9883

CAVELIER SQUARE 458-1727

Marks

HOPEWELL, VA.

Botany 500
Gant
London Fog

Florsheim
Levi's
Farah

IDEAL BARBER SHOP

209 Main Street
Hopewell, Virginia

New and Used Parts
Wrecked Cars Bought and Sold

COLGIN AUTO SERVICE, INC.

231 E. Hundred Rd. Chester, Va.

Office 458-3877
Home 748-2440

Ask for "DALE"

DALTONS JEWELERS

Cavalier Square at Hopewell

15 North Sycamore Street
Petersburg, Virginia
732-5011

UKROPS

Super Markets

"WE WELCOME THE OPPORTUNITY TO SERVE YOU"

3111 HULL STREET	232-2316
7828 MIDLOTHIAN TURNPIKE	272-1469
4717 WALMSLEY ROAD	275-7861
7117 FOREST HILL AVENUE	272-7591

RICHMOND, VIRGINIA

COGHILL COMPOSITION COMPANY

Coghill Composition Company

A COMPLETE TYPESETTING SERVICE
AT COMPETITIVE PRICES
FOR PRINTERS AND AGENCIES ONLY

515 Hull Street
Richmond, Virginia
231-0224

GARY'S

131 Main Street
Hopewell, Virginia

ARMENTROUT'S ESSO

Route 10
Chester, Virginia
748-5288

E. ALVIN SMALL FUNERAL HOME

2033 Boulevard Colonial Heights, Virginia

Telephone: 526-3400

E. Alvin Small
President

Hubert S. Small
Vice President

HARWELL'S HARDWARE, INC.

CHESTER, VIRGINIA

748-2388

KENT'S FURNITURE COMPANY INCORPORATED

"DEPENDABLE FURNITURE SINCE 1897"

Petersburg, Virginia
Telephone: 732-8821

CLARK & PRITCHARD

MEN CLOTHIERS

210 East Broadway
Hopewell, Virginia
458-2200

Ruckers

Colonial Heights, Virginia
Phone: 732-8111

PHONE: 748-2286
FREE TELEVISION

APPROVED AAA MOTEL

ROOM PHONES
AIR CONDITIONING

Patrick Henry Motel

12 MILES SOUTH OF RICHMOND ON U. S. 1 & 301
½ MILE SOUTH OF EXIT 6 OFF U. S. 95

FRANK & DELORES VOGENBERGER CHESTER, VA.

KYLE'S AUTO SERVICE

4500 Hundred Road Chester, Virginia

748-5322

MINI-BIKES · AUTO AIR CONDITIONING · LAWN MOWERS

COMPLETE BICYCLE SERVICE
ALL MAKES

RICHMOND MOTORSPORTS

7109 JEFFERSON DAVIS HIGHWAY
P O BOX 3485 RICHMOND, VA. 23234
2 MI SOUTH OF DUPONT ON U.S. RT. 1

SALES AND COMPLETE SERVICE

JIM AND JESS OLINGER
PHONE: 275-5304

CHESTER SCHOOL OF THEATRE ARTS

DANCE DRAMA BATON

Christine Alken, director

4022 Hundred Road Chester, Virginia 748-6177

DIAL 526-0323

Colonial House of Flowers

MAC HUGHES

Wedding Work A Specialty

2108 BOULEVARD COLONIAL HEIGHTS, VA.

STANDARD JAMES

124 North Sycamore
Petersburg, Virginia
733-0567

COMPLIMENTS OF

HARLOW-HARDY

Everything for the Home

PETERSBURG, VIRGINIA

733-4444

UNION FINANCE

5 North Sycamore Street
Petersburg, Virginia 733-7002

RASNICK UPHOLSTERY CO.

800 City Point Road
Hopewell, Virginia

Owner
G. L. Rasnick

Salesman
L. C. Rasnick

BUTTERWORTH'S

Southside Virginia's Leading Home Furnishers

Hopewell — Petersburg

HOLIDAY BOWL INC.

11400 Jefferson Davis Highway
Chester, Virginia
748-5635

CHESTER SHELL

STATE INSPECTION
TUNE UPS
STRANGE SHELL
ENGINES AND MAJOR REPAIRS

J. T. MORRIS AND SON

P.O. Box 1168
Petersburg, Virginia

BUILDERS SUPPLY

"EVERYTHING TO BUILD WITH"

City Point Road and 9th Avenue
Hopewell, Virginia 458-6357

PET INC. — DAIRY DIVISION

Box 859 Chester, Virginia 748-5802

MOORE'S BRICK COTTAGES

1201 Jefferson Davis Highway
Chester
733-8511

GLOBE DEPARTMENT STORE

201 North Sycamore
Petersburg, Virginia
732-5972 732-7941

BIG DIPPER ICE CREAM

13900 Jefferson Davis Highway
Chester, Virginia

BEN FRANKLIN

3306 Broadrock Road
Branches' Shopping Center
Richmond, Virginia

232-1639

GOYNE CHEVROLET, INC.

P.O. Box H
Chester, Virginia
748-6461

JOHN RANDOLPH HOSPITAL

Visiting Hours
1:00 P.M.-4:00 P.M.
6:30 P.M.-8:00 P.M.

End of 4th East
Hopewell, Virginia
458-8591

VILLAGE BODY SHOP

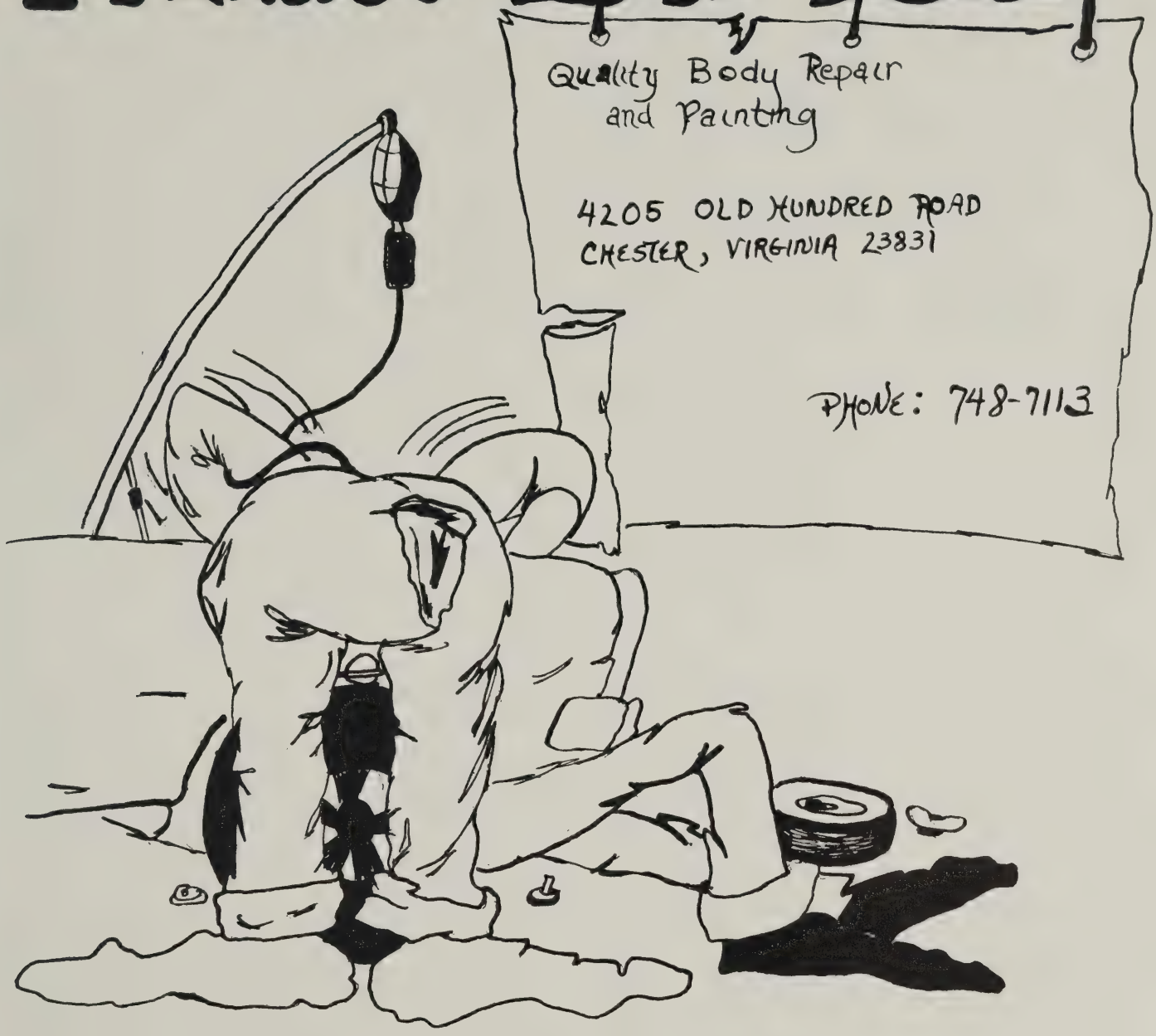

"You wreck it, We fix it"

LOUIS and GARY BAUGH

NORBERT'S JEWELERS

JEWELRY AND GIFTS

109 Hull Street
Richmond, Virginia
237-7766

HARVEY'S SUPERMARKET

9821 Jefferson Davis Highway
Richmond, Virginia

REFLECTOR bows to student demand — index

Special REFLECTOR thanks go to:

Mr. Dan DeFalco — Taylor Representative — for his great help to us in every way except taking us out to lunch.

Mr. Wilson Moore — Rem-Pak Photography — for his photographic ability and his generous expense account.

Mrs. Carolyn Moore — for her gracious help and thoughtfulness.

Mr. Darrell Nelson — Rem-Pak Photography — for help particularly with the last section and for putting up with us.

Mr. Jesse Pennell — Delmar — for his help with underclassmen pictures.

Mr. Leo Moore — for help with photography.

Mr. Alex Heggie — for help with photography.

Mr. Dick Cheatham — for help with photography.

Mr. Bob Stacy — for cooperation.

MUCKRAKER — for photographs.

Faculty — for their understanding and cooperation.

Robyn Collie — for patience, fortitude, and dependability.

Amy Asbury — for working on the staff under difficult circumstances.

John Kittrell — for adding grace and dignity to the REFLECTOR; for the use of his limousine and his rubber cement sculptures.

All those who helped with the signing party.

Those who helped with special photographs:

John Albert
Linda Cash
Dennis Swain
Linda Branch
Steve Hewlett
Dennis Shell
Janet Fox
Tom Catron
Sherrie Markwood
Mariellen Mauger
Dale Bishop
Tommy Dunnigan
John Kittrell
Charles Heckel
and especially
Muffin Filak

Mrs. Barbara Wheeler — for her undying friendship, assistance, and guidance for the past three years. We will always remember and love her.

A

Abby, Gail 95
Abrahamian, Gary 106
Acree, Larry 121
Adams, Harold 95, 141
Mrs. Adams 122
Adams, William 121
Adkins, Connie 40, 95, 154, 159
Akers, Debra 18, 106, 128, 133, 139
Akin, Lori 121
Albert, John 121, 147, 195
Alexander, Carolyn 51, 95, 129, 133, 138, 153
Alexander, Edward 106
Alexander, Jean 11, 45, 106, 128, 151
Allen, Carlton 3, 121
Allen, Donna 106
Allen, Sharon 95
Altice, Galen 121
Altice, Gregory 95
Ammons, Roy 57, 106, 138
Amos, Beth 40
Amos, Robert 62
Amos, Tim 43
Anderson, Sandy 106
Anderson, Deborah 95
Anderson, Leon 135
Anderson, Mark 95
Andrews, Debbie 95
Andrews, Francis 121
Andrews, Sandra 106, 128, 139, 143
Armistead, Keith 9, 22, 25, 55, 95, 136
Armstrong, Harriet 106, 139, 187
Armstrong, Kerin 97, 106
Asbury, Amy 94, 136, 144, 148, 187
Asbury, Betsy 29, 106, 128, 131, 134
Ashley, Becky 121, 135
Atkinson, Brenda 9, 94, 144
Atkinson, George 6, 13, 106, 133, 136, 148
Atkinson, Patti 106, 146
Atkinson, Russell 106
Austin, Becky 94, 135

B

Back, Kathy 94, 135
Bailey, Steve 141
Baker, Karen 94, 146, 147
Banty, Wayne 26, 27, 32, 34, 43, 121,

130, 155
Barber, Diane 106, 128, 131, 144, 151
Barber, Wanda 94
Barbour, Michael 121
Barfield, Robert 121
Barham, Katherine 121
Barrell, Veronica 62, 94, 132
Barrett, Edward 159
Barrett, Theresa 106, 140
Bartle, Gilbert 121
Bartol, Rudy 121
Bates, Mark 106
Baugh, Gerry 94
Bazemore, Jerry 13, 36, 106, 155
Beamon, Mrs. Barbarba 125, 140
Bean, Ricahrd 106
Bear, Virginia 121, 147
Beasley, Brenda 94, 140
Beasley, James 106
Baezley, Laura 108, 121, 131, 135, 147
Beck, David 13, 39, 121
Beck, Ray 121
Beck, Russ 44, 57, 94, 155
Belanger, Craig 106
Belanger, Mrs. Lawanda 126
Belcher, Denise 45, 106, 128, 143
Belcher, Jim 21, 28, 44, 93, 129, 149, 150, 155
Bennett, Westley 28, 35, 93
Benton, Clarke 93, 137, 142
Bernard, John 39, 121, 130, 147
Berry, Emmitt 53, 121, 135
Berry, Freida 121, 137
Biggerstaff, Carol 93
Birdsell, Regina 106, 107
Bishop, Dale 13, 39, 93, 155, 196
Black, Robert 121
Blackburn, David 141
Blackmon, Mr. Howard 124, 153
Blaha, Chris 13, 46, 48, 49, 93, 134
Blaha, Cindy 8, 9, 11, 18, 29, 93, 129, 188
Blair, Barbie 106
Bland, Carol 121
Bland, Sharon 121, 139, 160
Bland, Wanda 54, 106, 131, 136
Blankenship, Frances 146
Boder, Denise 6, 106, 148, 152, 187
Bois, Rene 106
Boisseau, Bert 10, 21, 31, 29, 121
Boisseau, Howard 29, 31, 93, 136
Bonner, Janet 93, 143, 149, 153
Bosher, Langford 42
Bosher, Maynard 43, 121
Bouldin, Delores 121, 191
Bowen, Diane 93, 129, 149
Bowman, William 120
Bowser, Gazelle 93
Box, Bunny 120
Boyce, Phillip 106, 130, 131
Boyd, Cathy 130
Boyd, James 106
Boyd, Shirley 120
Bradley, Kathy 93
Bradley, Sally 92
Bradner, Jeff 16
Brame, Margaret 92
Branch, Linda 194
Branch, James 92
Branch, Judy 120
Branch, Terry 27, 120
Brandli, Mike 92, 137, 198
Brandt, Jeff 106
Brandt, Rick 39, 96, 106, 128
Brankley, Henry 120
Bratt, Sue 45, 54, 92, 132
Brekke, Richard 120
Breneman, Butch 9, 16, 109, 120, 133, 155
Bridendolph, Joanne 54, 92, 136, 140
Brinkerhoff, Sue 45, 109, 120, 130, 143
Britt, Tony 105
Brock, Sharon 92
Brock, Thomas 120
Brooke, Bobby 39, 105
Brooks, Belinda 50, 57, 105, 138
Brooks, Bruce 120
Broughton, Mrs. Nancy 124
Brown, Belinda 120
Brown, David 120, 135
Brown, Deborah 29, 51, 105, 140
Brown, Mr. Gene 44, 63, 125, 189
Brown, Horace 105
Brown, James 92, 120, 135
Brown, Randy 50
Brown, Rebecca 120
Brown, Thomas 92
Browning, Becky 35, 105
Bruce, Mrs. Harriet 30, 62, 127
Bruce, Kevin 16, 120, 130
Brummett, Mickie 105
Bryant, Phil 92, 150
Bryant, Sharon 105
Buck, Mr. William 125, 140
Bulifant, Richard 120, 137
Bullard, Thelma 91
Burch, John 91
Burch, Stan 120
Burgess, Susan 120
Burijon, Robert 120, 143
Burke, Keith 91, 135
Burkey, Justin 4, 105, 151
Burley, Darlene 105
Burroughs, Temmy 105
Burton, Debbie 91
Burton, Janice 54, 91
Burton, Jeffry 44, 119
Burton, Stephen 9, 33, 43, 96, 105, 133
Burton, Terri 119
Bush, Cheryl 119
Buterbaugh, Robin 119, 145
Buterbaugh, Susan 33, 105
Butler, Ann 91, 144
Butler, Betty 119, 133
Butler, Cynthia 119
Butler, Darrell 16, 38, 39, 119
Butler, Judy 105, 128, 131, 139, 143, 160
Butler, Kenny 105
Butler, Nancy 105, 128, 131, 133
Butler, Susan 119, 137
Byers, Lloyd 29, 36, 105, 136, 191
Byrd, Kathy 119, 130, 131, 133, 135
Byrd, Sammy 5, 61, 91, 129, 136, 151, 153

C

Cahoon, Terry 105
Caisse, Michael 105, 130, 147
Calderis, Angie 6
Caldwell, Sylvia 91
Call, Karen 199
Campagnone, Richard 91, 133
Campbell, Jacqueline 33, 34, 105, 128, 133, 189
Campbell, Janie 91, 129, 138, 193
Campbell, John 105
Campbell, Lisa Rae 21, 59, 91, 129, 133, 150, 154, 156
Campbell, Mike 90
Canada, Kevin 46, 119, 155
Canada, Steve 10, 105
Carden, Terry 57, 90, 138
Carmine, Margaret 119, 135, 142
Carmine, Mike 35, 105, 136, 137, 148, 199
Carney, Pam 90
Carruthers, Michael 105
Carter, Daniel 105
Carter, Gary 119, 143
Carter, John 50
Carter, Ronnie 119, 135
Cash, Linda 45, 119, 195
Castlebury, Debbie 9, 53, 119, 133, 135, 143
Castlebury, James 119
Castlebury, Ken 5, 12, 13, 53, 90, 129, 155
Castlelow, Linda 119, 146
Catlin, Richard 119
Catron, Cindy 90, 190
Catron, Judy 13, 27, 119, 130, 143
Catron, Thomas 13, 27, 43, 119, 130, 143
Champion, Mike 90
Chandler, Mrs. Jane 127, 135
Chaplin, Audie 130, 131, 136, 143, 147
Chaplin, Charles 57, 119, 138
Chauncey, Annette 29, 105
Chauncey, Pamela 119, 142
Cheatham, Mr. Dick 125, 130
Cherry, Bobbie 105
Cherry, Dorothy 105
Childress, Linda 90, 140
Christmas, Philip 119, 130
Cimburke, Donna 119
Cimino, Carolyn 90
Clark, Brenda 119
Clark, Leon 119
Clark, Melanie 50
Clark, Steven 104, 140
Clarke, Derwin 90, 129
Clarke, Emily 104
Clarke, Perry 119, 135
Clarke, William 13, 22, 39, 104
Clay, Theresa 104
Clayton, Daryl 104
Cleere, Linda 104, 128, 131, 139
Clemo, George 39, 56, 90, 148, 149, 153, 155
Clemons, Wanda 53, 89
Cliborne, Debra 119
Cloninger, Gerald 119
Cloninger, Ronald 104
Cloud, Bill 28
Coates, Nancy 119, 143
Coe, Donnie 119
Coghill, Robert 55, 104, 138
Colbert, Donald 20, 31, 143, 146, 148, 159, 199
Cole, Beverly 119
Coleman, Michael 119
Coles, Bobby 4, 89
Coles, Patricia 10, 62, 119
Collie, Lynnie 119
Collie, Meade 104
Collie, Robyn 7, 89, 138, 152, 187
Colmer, Elizabeth 39, 104
Comer, Gail 104, 136
Comer, Mallory 119
Comer, Wanda 89
Cone, Mrs. Lorraine 126
Congdon, Sharon 89, 131, 136
Connelly, Colin 119
Conyers, Miss Ellen 124, 131
Cook, Carlton 119
Cooper, Dennis 104, 191
Cooper, Pam 89, 135
Cordle, Janet 89
Cordle, Steve 135
Cosby, Sharon 29, 40, 41, 119
Cottle, Luanne 89, 138, 147, 149, 152, 160, 187, 192
Cotton, Charles 119
Cotton, Connie 96, 104, 107, 128, 131, 144
Couch, Steve 43, 119
Cousins, David 119
Cousins, Vernon 13, 39, 88, 133, 155
Cowles, Julie 88, 136
Cox, Mary 57, 119, 138
Cox, Sandra 33, 104, 131, 133, 136
Craven, Mr. Gene 123
Crawly, Libby 29, 119, 190
Crews, Mrs. Annette 123
Crissman, Sandra 29, 88, 135
Critcher, Daniel 53, 119
Crocker, Bruce 104
Crofford, Cindy 88
Crosby, Suzan 104, 128, 138
Crostic, Joseph 119, 160
Crow, Chuck 88, 136, 137, 148
Crump, Mr. Bob 124
Crump, Mr. J. Wilson 8, 27, 122
Crump, Mrs. Myra 28, 124, 125
Culley, Keith 104, 158
Cullum, Tony 43
Cullum, Connie 104
Cunningham, Richard 16, 39, 119
Curtis, Marian 29, 30, 48, 49, 88, 132, 150

D

Dalton, Donna 88
Dance, Mike 13, 88
Dance, Vicky 88, 129, 138
Daniel, Ann 104
Daniel, Datherine 118
Daniels, Rudophy 57, 118, 138
Danse, Virginia 118
Darts, Rhonda 104
Datson, Rosalind 88
Daugherty, Mike 9, 88, 133, 149
Davidson, Henry 39, 155
Davies, Mr. Tom 22, 127
Davis, Chrystal 118, 143, 156
Davis, Jacques Ben 19, 104, 135
Davis, Sandra 88
Davis, Tommy 57, 104, 138, 140
Davis, Walter 118
Davis, Winston 10, 118
Day, Dennis 13, 33, 35, 104, 150
DelMonaco, Joseph 39, 118
DelMonaco, Thomas 34, 104, 107, 131, 147
Denner, Betsy 87, 141
Denner, Katie 118
Dillon, Randy 118
Dirr, Pamela 104
Dixon, Terry 87
Dobrick, John 118
Doherty, Kathy 87
Donati, Debra 29, 104
Dorman, Debb 87, 131, 145, 148
Dosier, Bobby 87
Doss, Rhonda 118, 145
Dougherty, Theresa 17, 40, 118, 130, 154
Doyle, Karen 104
Draper, Denise 128, 133, 134
Draper, Robert 104
Driver, Mike 118
Driver, Patricia 118
Dubus, Mary 21, 118, 135, 142
Duncan, Phillip 118
Dunfee, Randall 57, 118, 138
Dunn, Ronnie 87
Dunnigan, Tommy 87, 133, 195

E

Earl, Steve 30, 118
Earley, Renay 118, 145
East, Dale 16, 118, 131, 135, 143
Eastman, Cheryl 28, 87, 129, 133
Ebert, Worth 87
Edmonson, Frank 118
Edmonson, Mr. Jim 124
Edwards, Donna 118, 135
Edwards, Ken 118
Edwards, Lester 16, 51, 118, 130
Edwards, Michael 33, 34, 39, 96, 104, 133
Edwards, Ronald 118
Edwards, Tim 155
Eggleston, James 118
Eichenlaub, David 57, 87, 129, 138, 149

Eister, Miss Susan 122, 150
Elam, Karen 87
Elliott, Diane 17, 35, 104, 143
Elliott, Freda 124, 140
Elliott, Nancy 87
Elliott, Nina 118
Emerson, George 46, 104, 129, 131
Eubank, Jack 118
Evanko, Mike 118
Evans, Brian 39, 104
Evans, James 104
Evans, Jim 13, 86, 132, 133, 143, 149, 153, 155, 190
Eve, Wil 86

F

Fagg, Margaret 11, 104
Faggart, John 33, 39, 104, 136, 147
Fails, Beverly 86, 140, 144
Faison, Wallace 118
Falconer, Robert 86, 136
Faron, William 141
Fenessy, Melissa 118, 131
Ferrara, Lynn 8, 58, 86, 137, 187
Fielder, Becky 57, 86, 132, 138
Feilder, Mrs. Kari 143
Filak, Candice 104, 187
Fink, Debbie 86, 140
Finn, Laurinda 118
Fisher, Billy 117
Fisher, Mr. Captain 58, 159
Fisher, Kim 117, 138, 142
Fisher, Pete 104, 137
Fitzgerald, Cindy 86
Fitzgerald, Gregory 104
Fleming, Steve 43, 117, 155
Fletcher, Darlene 117
Floyd, William 35, 57, 104, 130, 138
Flynn, Miss Kathy 124
Fore, Laura 9, 21, 34, 104, 134
Fore, Phillip 104
Fowlkes, Buddy 5, 57, 86, 138
Fowlkes, Debbie 117
Fox, Janet 103, 128, 131, 133, 158, 188, 195
Fox, Lloyd 117, 142
Francis, Wayne 117, 118
Franck, Frederick 103
Frazier, Donald 103, 150
Friend, Ralph 117, 135
Friend, Robbin 20, 29, 31, 54, 57, 86, 129, 138, 144
Frith, John 141
Frith, Shirley 86
Frye, Russel 103
Funkhouser, Greg 103

G

Garcia, Greg 117
Gardener, Candy 117
Gardner, Clarence 86
Garrett, Danny 117
Garrett, David 117
Garrett, Doug 9, 30, 55, 59, 85, 129, 136, 198
Garrett, Mark 31, 117, 130
Garrison, Betty 117, 137
Garrison, Sandra 85
Garrison, Virginia 117
Gaskill, Rosa 117, 145
Gates, David 62, 103, 133, 147
Gay, Cindy 4, 117
Gay, Mrs. Edith 126
Gee, Gerald 3, 12, 13, 39, 85
George, Stephen 103, 130, 147
Gibson, Dean 85
Gilbert, Barbara 117
Gilliam, Donna 103, 145
Gilliam, Martha 4, 18, 19, 50, 61, 85, 138, 187
Glass, Clara 85
Glass, Elsie 85, 144
Glass, Kenneth 53, 85
Godfellow, David 117
Goode, Barbara 85, 114
Goode, Cecelia 31, 50, 103, 140
Goode, Joshua 117, 145
Goodloe, John 13, 22, 25, 43, 84, 131, 133, 155
Goodwin, Beverly 84, 145, 151
Goodwin, Clifford 84, 143
Goodwin, Tom 4, 117
Gore, Tommy 117
Gorham, Beth 17, 40, 103, 128, 154
Gorman, Jim 13, 15, 84, 192
Goyne, Mark 103, 133
Goyne, Robin 103, 128
Graham, Kathy 84
Grammer, Bruce 103, 140
Graves, Barry 84
Gray, Mike 117
Green, Tom 117
Green, William 117
Greenbaum, Kathy 84
Greene, Andy 117
Gregory, Bruce 103, 131
Griffin, Tim 13, 103
Griffith, Bonnie 117
Griffith, Susan 117
Grimes, Mrs. Ann 122, 151, 157
Grimes, Melissa 4, 6, 84, 136, 137, 152, 187
Groome, Debra 117
Grubbs, Mike 84, 157
Grubbs, Sheila 103
Gruenwald, Bruce 103, 140
Gulledge, Walter 103
Gunn, Linda 84
Gunn, Marcia 117
Gunst, Mrs. Kathleen 123
Guthrie, Sharon 103, 128, 131
Gwaltney, Greg 39, 117

H

Haga, Miss Mary 123
Hagler, Cheryl 29, 103, 140, 144, 145
Haislip, Renee 84
Hajacos, Robby 50
Halder, Laura 17, 117
Halder, Sandra 84, 144
Halder, William 103, 140, 144
Hall, Brad 83
Hall, Kathy 5, 117, 131
Hall, Norman 103
Hall, Richard 103
Hamilton, Susan 32, 83
Hamilton, Wade 116
Hamlet, Philip 43, 103
Hamlin, Essie 83
Hamlin, Lelia 116
Hammond, Juanita Mrs. 126
Hankins, Ann 54, 83, 129, 143
Hankins, Vernon 13, 29, 48, 116, 142
Harper, Brian 116
Harper, Kathy 103, 107, 132, 143
Harrell, Roy 103
Harrell, Sharon 83, 103, 193
Harrell, Vickie 29, 31, 103, 128, 160
Harris, Doug 12, 13, 14, 83
Harris, Eugene 103
Harrison, Diane 29, 83, 132
Harrison, Florence 116
Hart, James 116
Hartman, Paul 58, 103, 136, 137, 147, 148
Hartman, Ricky 103
Hartmann, Karen 103
Hartsell, Bruce 116
Hartsoe, Vicky 116
Harvey, Darlene 103, 145
Harvey, Eddie 29
Harvey, James 83, 103
Harvey, Mrs. Joyce 126, 149
Harwell, Mrs. Julia 126
Haskins, David 116
Hatton, Robert 103
Hawk, Dinah 116
Hay, Miss Linda 125
Hayes, Anne 143
Hayes, Connie 28, 83, 132, 137
Hayes, Debbie 116
Hayes, Floyd 116
Heckel, Charles 83, 196
Heckel, Steve 116
Heilman, Carl 16, 116
Hein, Trent 198
Heggie, Mr. Alex 125, 140
Helm, Debbie 103, 128, 131
Helm, Wayne 16, 116
Helsing, Kurt 116
Hendricks, Rhonda 106, 146
Herie, Suzanne 7, 103, 107, 132, 136
Hertel, Raymond 116, 137
Hewlett, Steve 59
Hiers, Brenda 83, 144
Hike, James 116
Hill, Martin 135
Hilliard, Claudia 116
Hines, Charles 116
Hodge, Debbie 82
Hodge, Mike 103
Hoffert, Margaret 116, 130, 143
Hofmann, Steven 103, 136
Hogarth, Belinda 82, 138
Hoilman, Ellen 82, 133, 136, 147
Holdren, Miss Pat 17, 126
Holloman, Diane 103
Holloman, Gerald 103
Holmes, David 82, 136
Holmes, Stanley 116
Hood, Denise 103, 136, 142
Horak, Rebecca 102, 132
Horine, Beverly 82, 138
Horn, Gary 37, 82
Hotz, David 13, 116
Houchins, Mark 82
House, Rebecca 102
Houston, George 102
Huband, Mike 16, 116, 155
Hubbard, Mrs. Marsha 34, 123, 133, 190
Huddleston, Deb 116
Hudges, Richard 102
Hudgins, Miss Betty 122, 138, 144
Hudson, Michael 141
Huet, Miff 82
Huff, Cynthia 45
Huff, Elizabeth 116, 130
Huff, Jay 9, 29, 46, 47, 48, 82, 133, 136, 155
Huff, Karen 45
Huff, Mrs. Pat 126, 146
Huff, Roger 13, 27, 116, 155
Hughes, Ken 16, 116
Hughes, Toni 116, 135
Hunt, Alison 102, 131
Hunter, Malcolm 13, 36, 96, 102, 155
Hynst, Jeri Ann 30, 82, 133, 134, 149, 199
Hunst, Marvin 57, 116, 138

I

Impellitteri, Miss Jeanne 30, 122
Ingram, Jeff 82, 133
Irvin, Jean 82
Isaac, Steve 102

J

Jackson, Delores 102
Jackson, Gina 102
Jackson, Linda 29, 31, 102, 116
Jacobs, Kathy 116, 135
James, Diane 81
James, Francis 27
James, Mrs. Jeannie 123
James, Robert 102, 147
Jasper, William 13, 102
Jefferson, Francine 81
Jefferson, Gwen 81
Jefferson, Henry 13, 22, 24, 39, 116, 130, 192
Jennings, Patrica 81, 136, 145
Jeter, David 16, 39, 116, 130
Johnson, Britt 116
Johnson, Ellen 4, 81
Johnson, Eric 81, 135
Johnson, Isaac 81
Johnson, Marcia 102
Johnson, Ray 116
Johnson, Steve 39
Joles, Amy 116, 142, 158
Jones, Bruce 116
Jones, Charlene 116
Jones, Danny 102
Jones, Jennifer 143, 153
Jones, Mrs. Phyllis 125
Jones, Raye 19, 81, 131, 140
Jones, Ronnie 81, 135
Jones, Teresa 115, 157
Jordon, Roy 116
Joyce, Tommy 53
Joyner, Donna 18, 34, 102, 128, 131, 133, 134
Joyner, Tamara 81, 129, 133, 138

K

Kain, David 81
Kain, Phil 44, 59, 116, 130
Kamosky, Rusty 102
Karpus, Mr. Ed 13, 122
Karpus, Lori 9, 81
Keen, Margaret 9, 80, 129, 132, 133, 138, 144
Kelley, Ken 36, 115
Kemnitz, Ronda 115
Kemp, Gary 80, 135
Kendall, Becky 115, 133
Keyser, Candy 80
Kidd, Vicky 80, 144
Kierson, Bruce 2, 37, 80, 133, 136, 147, 151
Kierson, Kevin 102
Kilbourne, Dennis 102, 155
King, Teddy 16, 116, 131
Kittrell, John 2, 22, 80, 133, 150, 196
Kneher, Doug 13, 39, 102, 133
Knippenberg, Kristen 102, 131
Koriath, Gussie 35, 53, 116, 133, 143
Kramb, Mrs. Lois 127
Kvasnicka, Tommy 102, 140
Kyle, Pam 115

L

Laboissiere, David 102, 135
Lambert, Cathy 80, 129, 138, 191, 192
Lane, Henry 102
Lanzerone, Karen 115
Larkin, Dathy 10, 102, 128, 139
Larkin, Kevin 34, 102
Larkin, Mike 16, 39, 109, 115
Laverty, Michael 102
Lawson, Betty 79
Lawson, Mr. J. C. 123
Lawson, Linda 102
Lawson, Mike 80, 141
Ledgerwood, Londa 132
Lee, Arlene 79
Lee, Linda 51, 79, 146
Lee, Robin 17, 40, 41, 115, 154
Leonard, Becky 79, 145
Lewandowski, Cheryl 102
Lewis, Jesse 115
Liles, David 156
Lipscomb, Calvin 115
Lipscomb, Debbie 79, 131, 132, 141, 146
Lipscomb, Walter 22, 102, 131, 138
Little, Brenda 91
Lively, Anthony 102, 129
Lloyd, Bill 39, 79, 133
Lockhardt, Vickie 115
Logan, Brenda 79, 143
Logan, Sandra 115
Logsdon, Lou Ann 79

Long, Cheryl 102, 139, 143
Long, Deborah 101, 143
Lord, Elizabeth 115, 145
Lord, Pat 79
Loudermilk, Laronda 115
Love, Kay 115
Lovering, Harold 101
Lowry, Jillene 79, 142
Loya, Barbara 101
Loya, Joseph 135
Lucas, Kathy 130
Lucas, Sindy 101
Lynch, Joannie 58, 115, 130, 131
Lynch, Ronnie 79, 133
Lythgoe, Tommy 141

M

McAlister, Monica 18, 29, 31, 101, 146, 157
McCabe, Lorraine 31, 78, 140
McCabe, Theresa 101
McCaffrey, Cathy 78, 140
McClenny, Mr. Andrew 123
McClenny, Morris 50, 78, 129, 192
McCoy, Barbara 115
McCray, Charles 101, 115
McDaniel, Ellen 5, 78, 138, 147, 193
McDaniel, Michael 101
McDonald, Therese 35, 101, 131, 157, 191
McDonald, Kathy 7, 101
McGregor, Billy 13, 35, 43, 115
McHale, Christine 115
McHugh, Tom 8, 9, 22, 28, 46, 57, 78, 129, 138, 155
McIntyre, Walter 101
McLawhorn, William 115
McLean, Barbara 115
McLendon, Billy 115
McLendon, Bobbie 39, 101, 140
McLeod, Chuck 101
McNeer, Dorothy 101, 128, 143
McPherson, Gail 115
McRae, Cynthia 115, 135
Magee, Tom 22, 59, 115
Maier, Tim 13, 35, 39, 78, 198
Malpass, Sara 115
Mann, Ann 115, 133
Marion, Barry 101, 136
Markwood, Sherrie 45, 101, 128, 139, 146, 157, 188, 193
Marsh, Mrs. Iris 126
Marshall, Ellie 17, 19, 50, 57, 78, 132, 137, 149, 192
Marshall, Jessee 101
Marshall, Kathy 78
Marshall, Mrs. Nancy 122
Marshpund, Evelyn 29, 101
Martin, David 101
Martin, Devvie 48, 49, 78, 136, 143
Martin, Garry 20, 78, 129, 133, 156, 160, 191
Martin, Kenny 78
Martin, Kenneth 78
Martin, Renee 77
Mason, Mrs. Dianne 126
Mason, James 77
Mathews, Charles 77
Mathis, Phyllis 115
Mauger, Mariellen 77, 193
Maxwell, Janet 29, 77, 129, 138, 143, 149, 187, 190
Mayberry, Debbie 115
Mayberry, Roger 77
Maynard, Ronald 77, 141
Mayo, Mrs. Winonah 124
Meade, Dennis 115
Meadows, Billy 13, 77
Melnyk, Dathy 32, 101, 128, 133
Melton, Renee 101
Melvin, Robert 101
Merklinger, Donna 115
Merklinger, Joseph 36, 101
Messer, David 57, 101, 131, 138, 155
Metzgar, James 114
Mewhirter, Mike 135
Michalik, Cynthia 114
Michalik, Louis 101
Middleton, Mrs. Sarah 127, 142
Miller, Janis 77, 140
Miller, Julie 76
Miller, Scott 16, 44, 114
Miller, Sherri 101
Mims, Debbie 114
Minetree, Debbie 53, 114
Minetree, Donna 35, 114
Mitchell, Claude 101
Mitchell, Martha 101
Mobley, Gerald 76, 101
Molter, Frederick 101, 129
Moncure, Jim 16, 43, 114, 133, 159
Moncure, Richard 109, 114
Montgomery, Regina 45, 101, 137, 143, 144, 146, 148
Moody, Monta 109, 114, 130, 143
Moon, Susan 114
Moore, Doris 32, 76, 129
Moore, Louise 114, 137
Moore, Lynn 114
Moore, Sheila 76, 140
Moores, Dsvid 114
Moran, Kevin 114, 199
Morgan, Steve 76
Morris, Richard 101
Morse, Mary 114
Morse, Mike 114
Morton, Mr. Bill 125, 140
Mosley, Gail 40, 41, 76
Moseley, Miss Joyce 145
Mothena, Mrs. Norma 125
Motley, Cindy 9, 76, 129, 133, 143, 144, 153
Motley, Wayne 16, 39, 114, 130
Mueller, Brenda 40, 41, 101, 154
Mueller, Pat 76
Munford, Bonnie 101, 133, 139
Munford, Nancy 101, 133, 134
Murdock, Missy 101, 128, 131, 133, 143
Murphey, Elizabeth 114, 130
Murray, Blaine 114
Murray, Carolyn 114
Murray, David 101, 157
Murray, Starlette 114

N

Newcomb, Kathy 76, 135
Newsome, Doug 22, 101
Nichols, Tina 114
Nichols, Wanda 29, 30, 114
Norwood, Nancy 76
Norwood, Theresa 114
Nuckols, Warren 16, 57, 114, 138
Nutter, Darrell 114
Nye, Gail 29, 114
Nye, Kevin 13, 43, 114
Nye, Steve 54, 76, 129

O

O'Donnell, Tim 114, 193
O'Hara, Alan 114
Olivier, Steve 114
O'Neal, David 76, 133
Orchel, Stanley 101
Orfield, Roberta 114, 135
Osterbind, James 141
Osterbind, Paul 75, 101, 114, 140
Ozmar, Cookie 29, 30, 48, 114, 190, 198

P

Parham, Carol 101, 139, 143
Parham, Dwight 22
Parham, James 101
Parham, Stanley 114
Parker, Carol 32, 101, 128, 133, 143
Parker, Duane 101
Parker, Fred 101
Parker, Linda 29, 100, 128, 131, 133, 143
Parker, Robert 57, 61, 101, 107, 138
Parks, Kevin 6, 114
Parnell, Shirley 75
Parnell, Vernie 114, 135
Parnell, Wayne 114
Paschall, Ronald 13, 75, 155
Passer, Jeff 100, 133
Passer, Pam 75, 138
Paulette, Miss Carolyn 124, 144
Paulette, Georgie 114
Pearson, Guinevere 75, 143
Peck, Mr. Ernest 5, 124
Peck, Glenda 100, 142, 148
Peden, John 100
Peden, Randy 100, 188
Pegram, Ricky 16, 114
Pennington, Steve 57, 114, 138
Perez, Joann 114
Pergerson, Charles 129
Perkins, Brandie 100, 145
Petree, Robbi 75
Petty, Lucky 114
Phelps, Randy 75, 142
Phillingane, Eddie 100
Phillips, Marybeth 17, 45, 114, 142, 154
Phillips, Teresa 145
Phillips, Terry 100, 145
Pierce, Mr. Louis 19, 122
Piner, Penny 45, 100, 128, 137, 143, 187
Poates, Mrs. Edith 126
Ponko, Ted 44, 100, 148
Poole, Deborah 75
Porter, Mrs. Shelby 123
Potts, Penny 113
Powell, Bonita 31, 140, 188
Powell, Pam 100, 120, 130, 131, 147
Presley, Jeff 75
Presley, Jerry 75, 129
Prevette, Ronnie 100
Price, Bill 133
Price, Robert 22, 24, 75, 131, 155
Prince, Lori 100
Pritchard, Dorothy 75
Pritchett, Gina 113
Pruden, Joseph 100
Puckett, James E. 35, 44, 74, 129, 148, 149
Puckett, James K. 48, 74, 129, 148
Pugh, Carl 100, 151

Q

Quaiff, Cindy 100, 128, 133, 139
Quakenbuch, Pam 100

R

Ragsdale, Bobby 50
Ragsdale, Doretha 113
Rapallee, Mrs. Shirley 126
Rash, Mrs. Betsy 124
Rash, Mr. Wayne 16, 43, 122
Rawlings, Karen 140
Raymond, Elizabeth 113
Read, Miss Kathy 126
Reames, Mrs. Daisy 122
Redman, Mr. Philip 97, 127, 140
Redmond, Robin 113
Reed, Ricky 57, 100, 138
Reichart, Mrs. Marion 122
Reish, Tim 97, 100, 143, 158
Reuss, Robert 113
Reynolds, Brenda 113
Reynolds, Gail 74, 142
Rhoten, Linda 113
Richard, Joan 32, 74
Richards, Ellen 113, 148
Richards, Leslee 20, 26, 48, 49, 74, 136, 148, 151
Richardson, Robert 39, 74
Ride, Jeff 113
Ride, Linda 29, 100, 107, 132
Rideout, Mrs. Anna 125
Rideout, David 100
Ridout, Mr. Jesse 122, 129
Ridout, Mrs. Joan 123, 128
Rinehart, Steve 57, 135
Riondet, Pete 44, 100, 148
Rippy, Roger 113
Rivers, Micheal 16, 113, 130
Robb, Ricky 13, 42, 43, 53, 74, 155, 188
Robbins, Danny 5, 13, 14, 15, 74, 129, 133, 143, 149, 153, 155, 161, 189
Roberts, James 100
Roberts, Joyce 113
Roberts, Ronald 2, 36, 136, 148
Roberts, Rosa 113
Roberts, Thomas 100
Robertson, Linda 113
Robertson, Melanie 57, 138
Robertson, Patrick 113
Robertson, Wanda 100
Robinette, Becky 113
Robinson, Becki 40, 74, 129
Robinson, Mike 113
Robinson, Steve 5, 73, 129, 133, 198
Rodgers, Lloyd 113
Rogers, Ralph 36, 59, 100, 148
Rogers, Ruth 113
Roland, Lorna 113
Romaine, Mary Kay 73, 129
Romig, Gary 13, 73, 155
Rose, Barbara 99
Rothenburger, Donna 28, 73, 140, 144
Rothert, Mr. John 124
Rothman, Cynthia 113
Rowe, Sara 113
Rowlette, Tony 57, 73, 138, 149
Royster, Sheila 73, 135
Rudy, Lynn 18, 73, 129, 133, 156
Rule, Deborah 3, 57, 96, 99, 107, 128, 138, 148, 151
Runner, Delbert 16, 29, 113
Russ, Joseph 99, 133
Russell, David 99, 142
Russell, Sue 113
Rust, Cherri 29, 73, 146
Rye, Mike 113, 135

S

Saady, John 99, 136, 143
Sadler, Biff 7, 13, 15, 36, 44, 73, 129, 131, 133, 143, 148, 155
Sadler, Mrs. Jean 123
Sadler, Steve 113, 130, 131, 147
Sahlin, Diane 17, 40, 113
Sammons, Kathy 73, 199
Samuels, Laura 99, 128
Sansing, John 113, 143
Sansing, Mary 35, 73, 129, 143, 149, 151, 153
Sasser, Billy 113, 147
Saylor, Mrs. Jane 122, 123, 137
Scarborough, Joe 2
Schmidt, Rosemary 29, 99
Schorre, Shirlen 113, 130
Schreffler, Brad 44, 59, 108, 113, 130, 131, 136, 143, 160, 189
Schuller, Minnie 113
Scott, David 57, 99, 138, 142
Scruggs, Debbie 112, 117, 131, 154
Scudder, Dewitt 112
Scudder, Susan 17, 40, 41, 73, 149, 154
Seaman, Rebecca 72
Seamster, Brenda 99, 128, 131, 133
Searcey, Judy 99
Seeley, Mr. Bill 124, 147
Seeton, Mr. Chris 123
Shanks, Kenneth 113

Sharp, Nancy 112
Shearer, Dondi 5, 13, 15, 72, 129, 131, 155
Shearer, Paula 99, 128, 131, 133
Shelbourne, Franklin 39, 135
Shell, Dennis 60, 99
Shelton, Kathy 57, 72, 138, 149
Shelton, Onita 72
Shelton, Stephen 112, 131
Sherman, Howard 112, 135
Sholar, Donna 6, 21, 30, 72, 136, 151, 159
Sholar, Elbert 30, 49, 57, 112, 138
Short, Brian 112
Showers, Mimi 112, 130, 142
Simpson, Crystal 112
Simpson, Deborah 112
Simpson, Leonard 112
Sims, Shirley 72, 145
Singleton, Vanessa 58, 109, 112, 135
Sink, Joe 99, 137, 144, 147
Sizemore, Cheryl 29, 99, 147
Skaggs, Sarah 113, 130, 131, 143
Slaughter, Robert 112
Sloan, Mrs. Heather 33, 124, 133, 190
Sloan, Mrs. Sue 126
Smith, Mrs. Ann 127, 130
Smith, Carl 43, 112
Smith, Doreen 144
Smith, Jan 112
Smith, Jane 112
Smith, Joe 36, 39, 99, 130
Smith, John 43, 112
Smith, Raymond 112
Smith, Reginald 99
Smith, Ricky 13, 39, 72
Smith, Mr. Shep 127
Smith, Timothy 112, 135
Smith, Wallace 99
Smith, Wanda 112, 130, 131, 133
Snead, Elaine 29, 63, 72, 136
Snead, Jennifer 112, 160
Snellings, Lavone 72, 135
Snowden, Carol 40, 41, 112, 131
Sober, Karen 99, 107
Sober, Sharon 99, 140
Sonnenburg, Kyle 33, 112, 133, 143, 148
Soto, Mrs. Joyce 123
Spain, Angela 99
Spain, Gary 57, 112, 138, 142
Spain, John 57, 112, 138, 142
Spain, Ronnie 112
Spake, David 71
Sparks, Dranan 99
Spence, Pat 59, 71, 128, 133, 138
Spencer, Miss Dot 4, 125
Spencer, Erma 140
Spencer, Gloria 112
Spencer, Roy 112
Spencer, Vivian 71
Spiers, John 71
Spinner, Donna 2, 71, 128, 133
Spohn, Carol 112, 130
Spradlin, Linda 112
Springer, Jimmy 71
Stacy, Mr. Bob 46, 127
Stamey, Susan 71
Stanley, Debra 29, 99, 131, 133, 136
Stanley, Sharon 71
Stanton, Tim 48, 49, 112, 130, 131
St. Clair, Danny 71
Stevens, Ann 99
Stevenson, Miss Dorothy 125
Stewart, Kenneth 112
Stewart, Steve 20, 48, 49, 99, 107, 136, 148
Stickel, Tim 112
Stinnett, Mike
Stinson, Roxanne 71
Stinson, Sheila 112
Stone, Brenda 6, 7, 11, 17, 34, 99, 107, 151
Stoneman, Carol 112
Stover, Kathleen 57, 112, 138
Strader, Robert 141
Strange, Kim 71, 136, 143, 144
Strat, Vicky 35, 71
Strawmyer, Sue 99, 132, 139
Strawser, Debbie 71, 140
Strickland, Barry 99
Strother, Nelson 57, 138
Strouse, Debbie 144
Stuart, Mike 112
Sutton, Elbert 13, 112
Swain, Dennis 154, 157
Swift, Mike 70, 142
Sydnor, Claudette 70
Sydnor, Fatima 99, 140
Sydnor, Gail 53, 112

T

Tabor, Rhonda 128
Tait, James 112
Tait, Marilee 112, 145
Tait, Tim 135
Talbot, Jere 13, 99, 131
Tankard, Rob 112, 142, 156, 193
Taunton, Keith 13, 46, 99
Taunton, Kevin 16, 46, 112, 155
Taylor, Brenda 63, 131, 147
Taylor, Cynthia 70
Taylor, David 27, 46, 112
Taylor, Debra 8, 99
Taylor, Denise 70, 140
Taylor, Mr. Steve 123
Taylor, Terri 112
Temple, Jerry 13, 99, 155
Temple, Yvonne 11, 99
Tench, Andre 99, 143
Tench, Rudolph 136
Terrell, Deborah 71
Terry, Kim 99
Tharp, Ralph 112
Tharp, Sharon 112
Thomas, Beverly 112
Thomas, David 27, 43, 111
Thomas, Sheretta 111
Thomason, Kitty 111, 145
Thomason, Jean 71, 140, 144
Thompkins, Gary 111
Thompson, Mike 57, 111, 138
Thompson, Ricky 35, 39, 111
Thompson, Sylvia 70, 144
Thornton, Margaret 70, 99
Tickle, Theresa 111, 131, 145
Tingen, Teri 70, 131
Tirpak, Raymond 140
Togna, Mark 16, 111
Togna, Mike 13, 99, 129, 155
Tomkins, Thalia 111
Tomlin, Woody 7, 99
Toms, Sheree 71, 153
Toombs, Cheryl 111, 135
Toone, Donna 99, 136
Tosh, Betty 111, 145
Townes, Calvin 3, 5, 48, 53, 70, 151, 157, 199
Trail, Sammy 8, 48, 49, 69, 131, 136, 137, 199
Trayer, Kenny 69
Trayer, Rhonda 17, 40, 57, 69, 137, 138, 154
Traylor, Chrystal 111
Trent, Gilbert 111
Trent, Joseph 99
Tuck, Darlene 29, 34, 99, 128, 134
Tucker, Tyra 109, 111
Turley, Wendy 69, 135
Turner, Anita 69
Turner, Barbara 29, 50, 69, 128, 133, 143
Turner, Dorothy 99, 150
Turner, Sharon 111, 137
Turner, Sherone 111
Turner, Tim 13, 57, 69
Twilley, Howard 99

U

Uber, Richard 36, 37, 111
Uhrig, Lee 111, 130, 143
Uhrig, Rick 62, 68, 129, 133, 148, 149, 151
Ullom, Cynthia 7, 17, 96, 99, 107, 142
Ullom, Pam 62, 68, 131, 132, 151
Updyke, Janet 111, 130, 131
Upshae, Grace 111
Upshaw, LaVerne 111
Uzel, Cherri 3, 68, 128, 133, 134, 149, 199
Uzel, Frank 99, 107
Uzel, Mike 38, 39, 68, 155

V

Vaughan, Keith 99, 107
Vaughan, Mike 69
Vaughan, Rory 98
Vernon, Shirley 111, 145
Vest, Richard 43, 111
Vincent, Lyle 27, 111
Vipperman, Vicki 69
Virtue, Jay 36, 111, 130
Vivas, John 98, 160
Vogenberger, Frank 98, 137

W

Waddill, Jay 33, 51, 68, 133
Walker, Debra 98, 135
Walker, Ralph 111
Waller, Courtland 111
Waller, John 27, 111
Walls, David 39, 111
Walls, Nancy 98, 145
Walls, Warren 43
Walpole, Anne 98, 143, 144
Walters, Dan 5, 68, 128, 129, 133
Walters, Donna 109, 111, 130
Walters, James 16, 111
Walton, Clay 16, 34, 39
Ward, Donald 111
Ward, Ernest 111
Ward, Mike 111
Ward, Steve 98
Wargofcak, Anne 98
Warringer, William 111
Washburn, Ben 98, 130
Washburn, Jonathan 36, 111, 147
Washington, Jean 111
Washington, Louvenia 111
Waters, Chris 36, 37, 111, 130, 155
Weaver, Andy 43, 155
Weaver, Charles 98
Weaver, Horace 68, 140
Webb, Miss Elizabeth 126, 143
Webber, Libby 111
Wever, Jan 111, 130, 160
Weber, Tommy 98, 107, 131, 143, 148, 187
Webster, Cheryl 68
Webster, Frankie 22, 24, 25, 110
Webster, Linda 31, 98
Webster, Terry 22, 111
Weeks, Harold 68, 135
Weeks, Vicki 40, 111, 135
Weidlich, Kent 12, 39, 111, 155
Weiss, Debbie 68
Welch, Ben 9, 68, 129, 136
Wells, Betty 68
Wells, Katherine 111
Wells, Leslie 111, 131, 147
Wells, Lolita 62, 67, 134, 138
Wells, Patsy 111
Wells, Sharon 111
Wells, Wesley 27, 57, 110, 138
Wells, William 98
Wenger, Pamela 98, 128
West, Anthony 110
West, Danny 144
West, Eddie 6
West, Elizabeth 67, 140
West, Emily 110
West, Moses 110
West, Russell 24, 27, 110
Westerman, Granville 20, 21, 150
Westermann, Steve 160
Westfall, Mr. Jack 13, 15, 61, 124
Wheeler, Mrs. Barbara 122
Wheeler, David 110
Wheeler, David 98, 107, 136
Wheeler, Elizabeth 110, 148
Wheeler, Rusty 141
Wheeler, Scott 98, 157
Wheelhouse, Kathy 110, 135
Whitby, Constance 110, 142
White, Arnold 98
White, Debbie 67, 141
White, Sputie 2, 29, 109, 110, 136, 147, 156
Whitehead, William 27, 110
Whitten, Janet 29, 30, 67, 132, 138, 143
Wicker, Jane 98, 140
Wicker, William 110
Wiggins, Inez 110
Wilder, Mike 22, 110, 130
Wiley, Mark 39, 98
Wilhelm, Miss Janis 123
Wilkerson, Debra 29, 98, 107, 191
Wilkes, Robert 6, 118
Wilkes, Sue 141
Wilkinson, James 57, 110, 138
Wilkinson, Robert 43, 67
Whilhite, Lynn 110
Williams, Clinton 19, 39, 67, 155
Williams, Jimmy 39, 98
Williams, Lois 19, 98, 132, 143
Williams, Mrs. Ruby 127
Williams, Sally 67, 132, 133, 137
Williams, Venessa 110
Williamson, Rochelle 110
Willis, David 13, 35, 38, 39, 53, 98, 155
Willis, Janet 17, 98
Willis, Patricia 67, 138
Willis, Steve 13, 67
Wilmoth, Gwen 67
Wilson, Faye 50
Wilson, Karen 67, 128, 133, 143, 149
Wilson, Kim 67
Wilson, Larry 98, 140
Wilson, Rodney 16, 110
Wilson, Sharon 66, 132, 137, 138, 143, 191
Wilson, William 98
Woehrle, Mike 98
Wolfe, Ann 110
Wolfe, Charles 98, 135
Wolfe, Jerry 66
Wollenberg, Melissa 98
Wood, Clarence 66
Wood, Colleen 110
Wood, Ronald 57, 98, 138
Wood, Sandra 31, 98
Woodard, William 98
Woods, Mike 66, 136, 138
Woods, Ronnie 50
Woods, Sharon 110, 138
Woolridge, Perry 110
Woolridge, Rondy 16, 110
Woolwine, Kathy 66, 131, 148
Wright, George 66, 138
Wright, Ronald 110
Wright, Stephen 110
Wright, Tim 57, 129
Wyatt, Jackie
Wyatt, Richard 110

Y

Yancy, Rusty 13, 110
Yates, Carolyn 66, 140
Yates, Wilkie 13
Young, Debra 66
Young, Shirley 110

Z

Zirkle, Frances 66
Zitta, Constance 98, 137
Zuchowski, Rosemary 98, 128

1973 REFLECTOR Staff

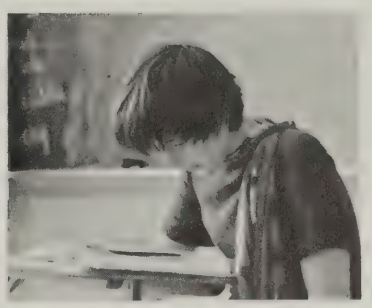

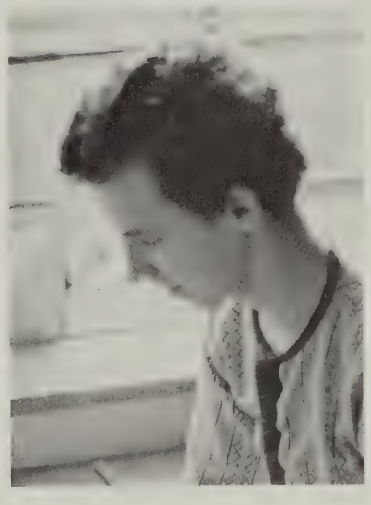

Melissa Grimes — Supervisor
Martha Gilliam — Layout Editor
Robyn Collie — Literary Editor
Luanne Cottle — Business Manager
Janet Maxwell
Amy Asbury
Lynn Ferrara
Penny Piner
Denise Boder
Harriet Armstrong
Candy Filak
Tommy Weber
Carlton Allen

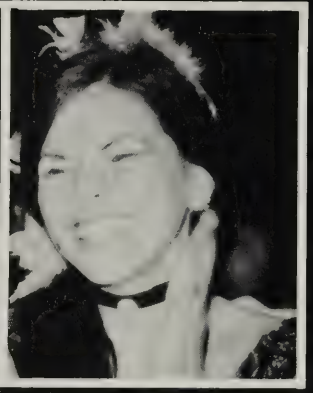

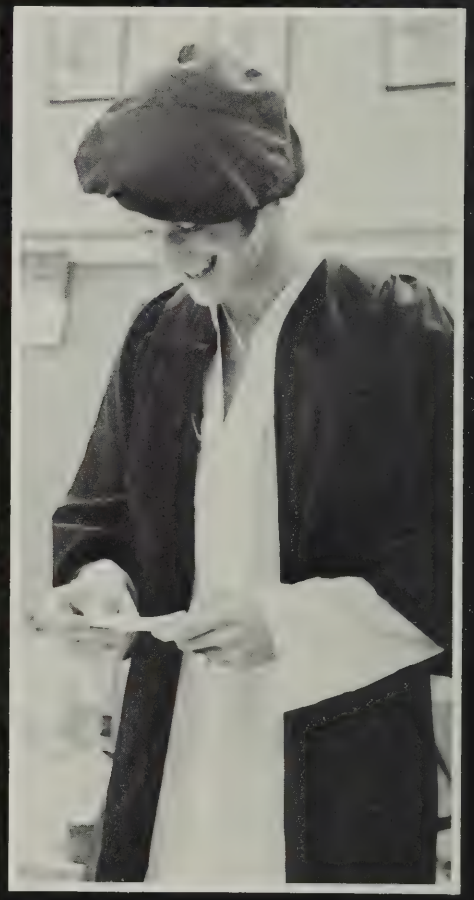

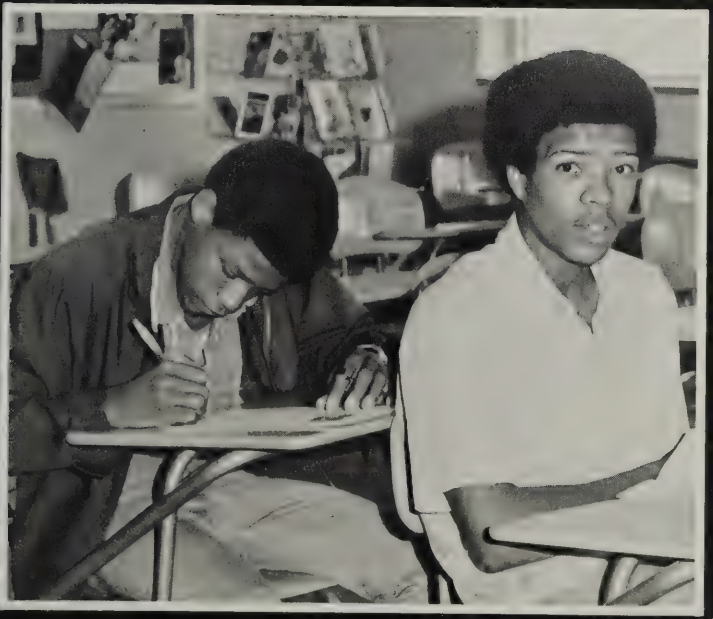

THIS IS LOVE IN 1973

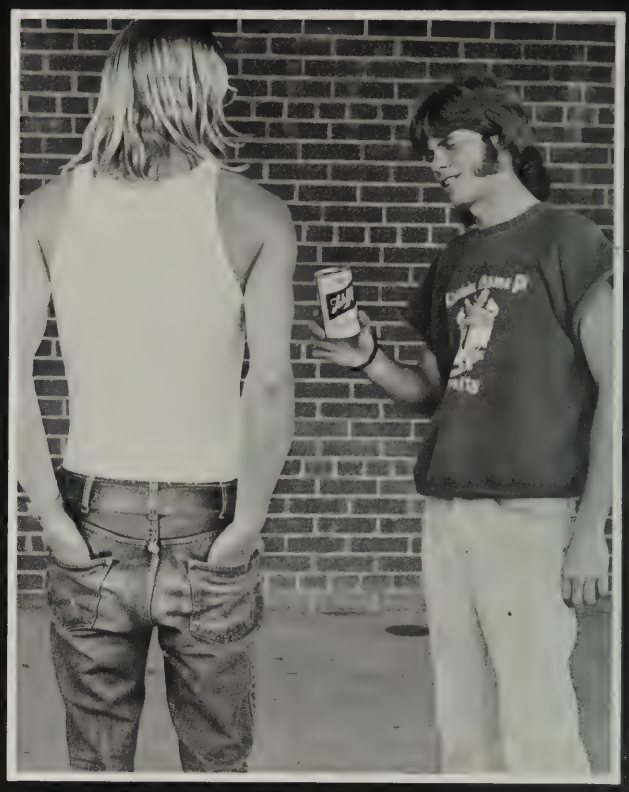

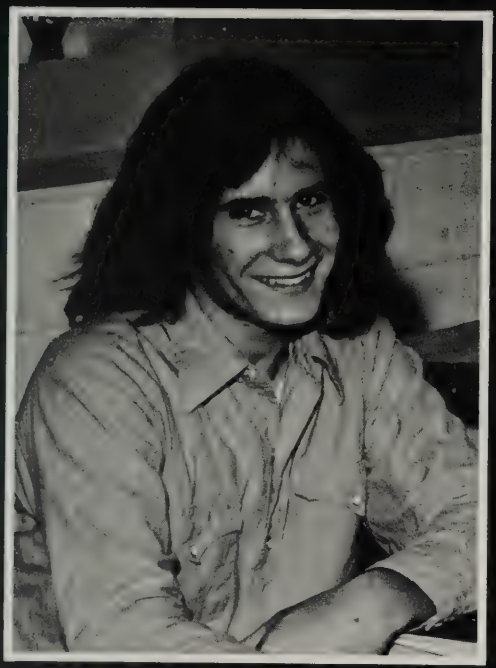

HERCULES

Well we give them the election
That keeps filling our heads full of lies
Can we trust a new direction
When their promises are in disguise?
Well someday the truth will catch us
I hope it dont catch us all by surprise

Preach this thing religion
But we show no faith at all
Follow suit on Sunday
But on Monday forget it all
If the time should find us needing him
then my friend pray have mercy on us all

Its the same old wine
In a brand new bottle
the same old wine
in a brand new bottle

Teach our children virtue
then we send them off to war
Do we ask ourselves the question
What in the hell are we fighting for?
If you suddenly find a reason
Dont be afraid to open the door

Because its the same old wine
In a brand new bottle
the same old wine
in a brand new bottle.

—Jim Messina—

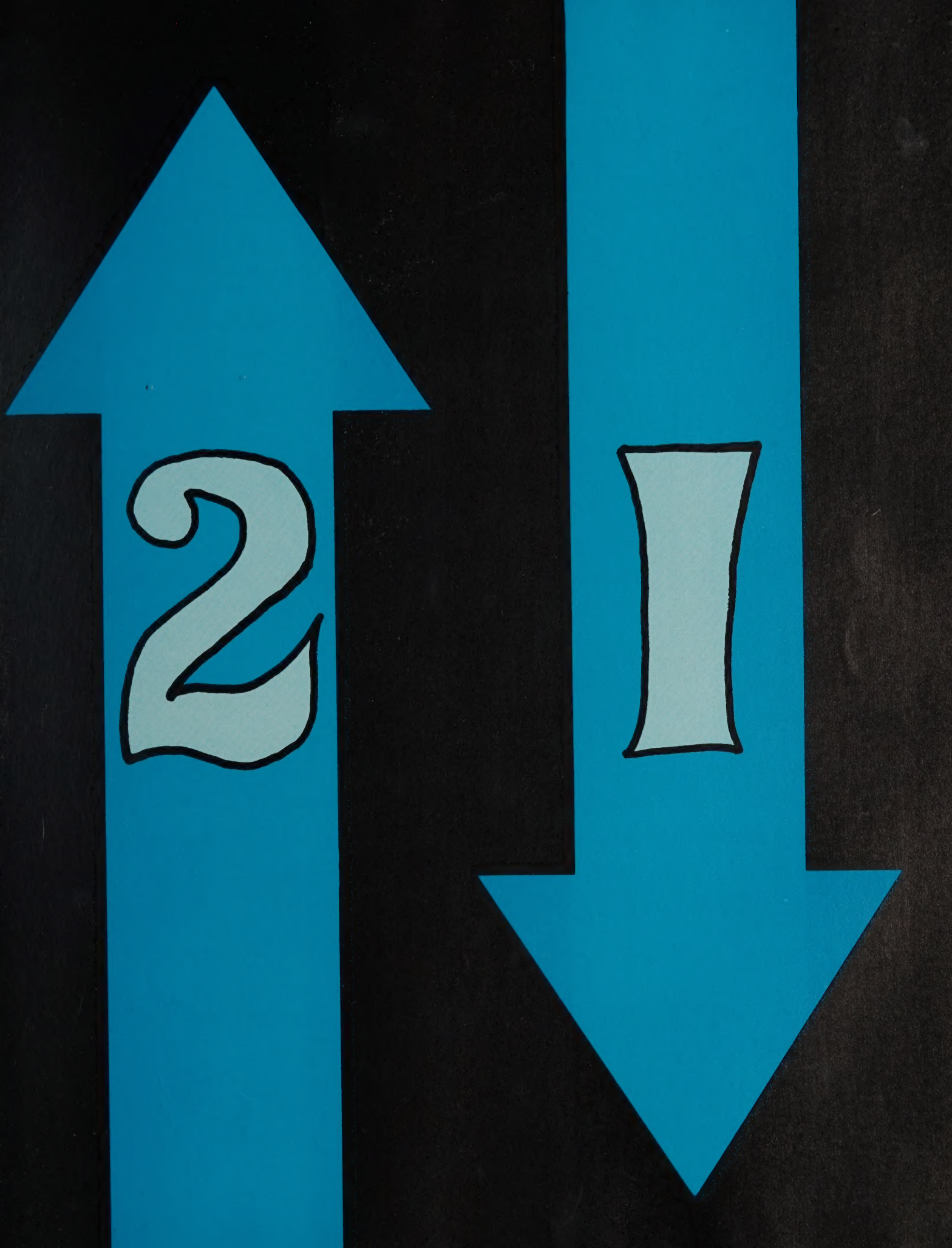
2
1

THOMAS I
REFLECT
LH 371.
M
CHESTERFIELD COUNTY PUBLIC LIBRARY